PHILOMATH

1965

M.
HAM..
1.

FRAM KM
373.744
1965 LOCKED CASE

FRAMINGHAM PUBLIC LIBRARY
3 1213 00521 4095

NOT TO BE CIRCULATED

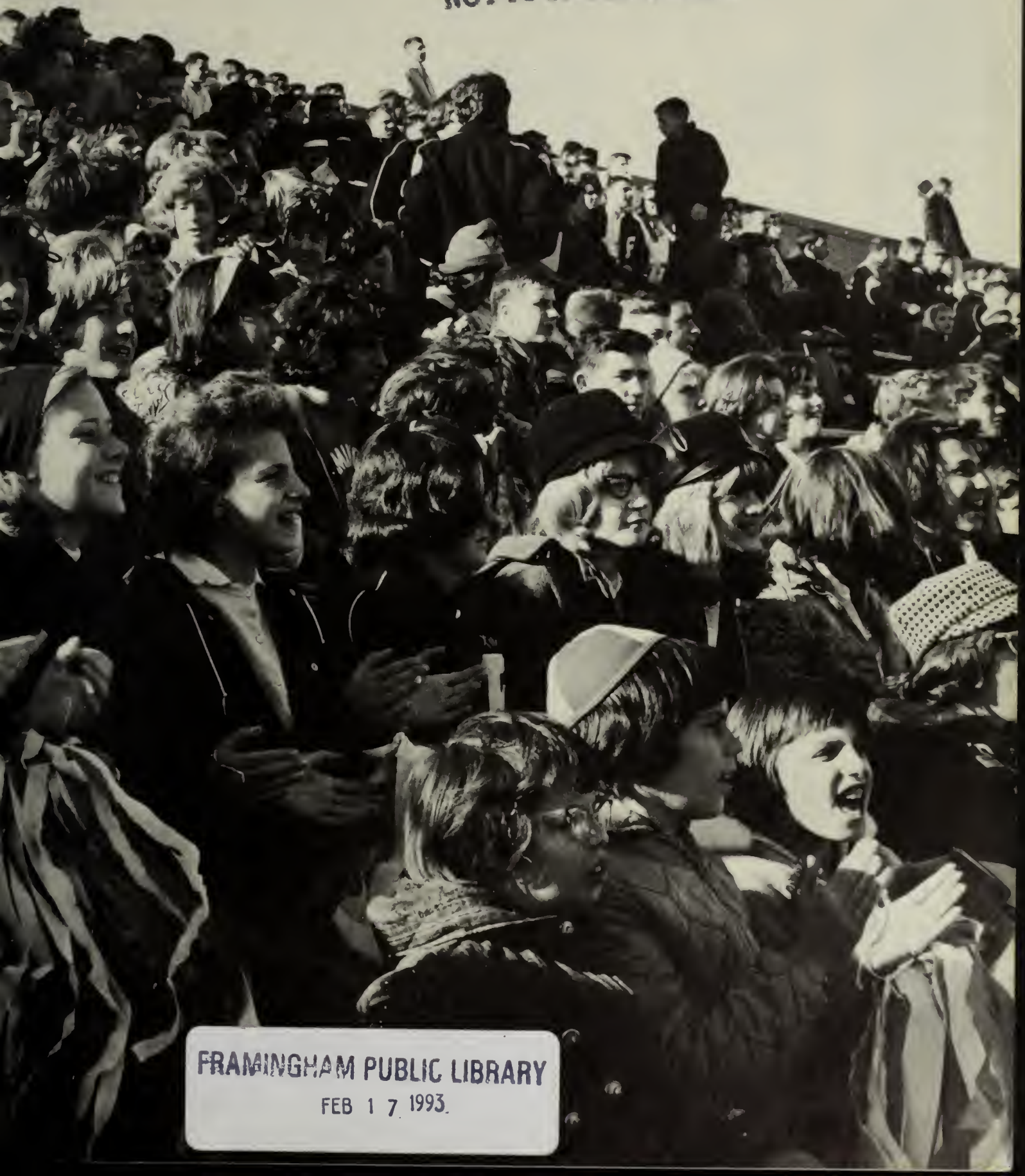

FRAMINGHAM PUBLIC LIBRARY
FEB 17 1993

Centre
373.744
1965
Framingham Room

PICTURES
Lisa Miller
Bonnie Groves

BIOGRAPHY AND VERSE
Debby Day
Virginia Delaney

FEATURES
Laurel Johnson

SPORTS
Howard Hirsch
Denise Drechsel

CO-EDITORS
Roger Levine
Fred Horton

ASST. EDITOR
Susan Costin

ADVISORS

General
Thomas Hamilton

Business
Louis Trevani

Biography & Verse
Dorothy Janda
William Molloy
Madeline Placentino

ART EDITOR
Lissa Ebin

BUSINESS
Bonnie Groves

PHILOMATH

FRAMINGHAM SOUTH HIGH SCHOOL, 1964 FRAMINGHAM, MASS.

Framingham Public Library
JUL 12 1965

Dedication

MARY CUNNINGHAM

We as the graduating class of 1965 wish to dedicate our yearbook to Miss Mary Cunningham, who has devoted her entire teaching career to the Framingham School System. She has spent most of this time in the French department and has been head of the Language Department for the past five years. She is also supervising the modern language program at the elementary level. We are grateful for her dedicated service.

In Appreciation

HELEN VANCAVAGE

We, the class of 1965 of Framingham South High School, wish to express our sincere gratitude for the time, inspiration and hard work that Miss Helen Vancavage has devoted to making our contribution to our school a more substantial one.

RALPH J. MARTIN
Principal

FRAMINGHAM SOUTH HIGH SCHOOL
31 FLAGG DRIVE
FRAMINGHAM, MASS. 01701

PRINCIPAL
RALPH J. MARTIN

VICE PRINCIPALS
PETER C. McCONARTY
JOHN F. JOYCE

TO MEMBERS OF THE CLASS OF 1965:

An equality of opportunity for all to secure an education and to attain success in life was a firm belief of our forefathers and is a fundamental concept of our democracy. At Framingham South High School every student, regardless of race, creed, color, economic status or social background, is considered an important part of the school. All are expected to cooperate and participate as part of the team.

You, the members of the fine Class of 1965, came to us in September of 1961. You have changed in many ways and accomplished much since that time. You have brought honor to yourselves, to your parents, and to our school by maintaining good academic records. You have participated actively and with distinction in our extra-curricular activities both athletic and non-athletic, and have carried successfully many other responsibilities.

It is to you, the youth of today, that our nation looks for its future strength and accomplishment. "To Strive Is to Accomplish" is our school motto. Continue to use the advice expressed in it so that your homes, communities, the state and the nation may be strong.

It is with a bit of envy and a great deal of pride that we of the faculty and administration bid you farewell. May every member of the Class of 1965 set high standards of character and integrity for those who will follow. We wish you success in your chosen field of endeavor. May you enjoy happiness and prosperity in your future life.

Sincerely yours,

Ralph J. Martin

Ralph J. Martin - Principal

VERNON BUTLER
Senior Class President

FRAMINGHAM SOUTH HIGH SCHOOL
31 FLAGG DRIVE
FRAMINGHAM, MASS. 01701

PRINCIPAL
RALPH J. MARTIN

VICE PRINCIPALS
PETER C. McCONARTY
JOHN F. JOYCE

FELLOW MEMBERS OF THE CLASS OF 1965:

To be president of the Class of 1965 during our senior year has been a great honor. We have gone through the last four years together, closely involved in the study-and-work routine of high school, yet aware of the many changes taking place in the world around us. As underclassmen we noted the attempts of Pope John XXIII to bring peace and unity throughout the world. Later we cheered to the lofty ideals of John F. Kennedy's Thousand Days and, as juniors, mourned his untimely death. During our senior year we observed the world's tribute to Sir Winston Churchill, who had symbolized the determination of England and the free world to remain strong and independent. All of these men sought to make the world a better place in which to live. We shall try to make their ideals ours.

Now we are leaving our halls of learning to go on to what we hope will prove to be bigger and better things. As some of us enroll in schools and colleges, others enter the business world, and still others enlist in the services, we know that wherever we go we will owe our futures, at least in part, to the training we received at Framingham South High School. For most of us it has been a hard but profitable four years, and I know that we will never forget South High or all we learned here.

I would like to extend my best wishes to my classmates that they may achieve their ultimate goals in life. Also I would like to thank our faculty members and administration for their help and cooperation in the past four years. Our thanks especially go to Mr. Ralph Martin, our principal, and to Miss Helen Vancavage, our class advisor, for their patient direction and assistance.

So to all of you, no farewell is more fitting than "To strive is to accomplish."

Yours truly,

Vernon Butler

VERNON BUTLER

Adminis

ALBERT G. REILLEY
Superintendent of Schools

FRANCIS E. RIORDAN
Associate Superintendent
of Schools

EDWARD J. MORAN
Director of Secondary Instruction

BERNARD T. WHITE
Director of Guidance

trators

RALPH J. MARTIN
Principal

PETER C. McCONARTY
Vice Principal

JOHN F. JOYCE
Vice Principal

Loyal Rooters All

Administrative Staff

Seated: Mrs. LaCroix, Mrs. Shea. *Standing:* Mrs. Jean Rousseau; Mrs. McConnon, Secretary to the Principal; Mrs. Richard.

MRS. LaCROIX

MRS. DWYER

Medical

Mrs. Gertrude Quirk, Supervisor of Nurses, (seated), Mrs. Marion Kittredge, R.N., and Mrs. Clair Gallivan, secretary

Maintenance

Mrs. Ryan does a great job.

Seated: Rico Vincini; Patrick Daly; Everett Mailman, Head Custodian; Mrs. Ida Ryan. *Standing:* Marty Martinelli, Robert Smith, John Woodrum, Ralph Fortucci

Lunch Staff

Seated: Elizabeth Nutting; Miss Ann McManus, Dietitian; Nell Odlum; Bertha Monique. *Standing:* Edward Rowan, Laura Fiorito, Grace Montecalvo, Ingrid Kirk, Mary Natoli, Arlene Medeiros, Caroline Cantaloupo, Gladys Gibbs, Joan Goddard, Mary Wamboldt, Jean Heath, Rose Dufault, Kathleen Plourde, Bernice Dickson, Alice Anderson.

Academics

MISS LEWIS, Department Head

MRS. BROCKELMAN

MRS. CARTER

MRS. CLIFFORD

MRS. McDUFFIE

MISS McMANUS

MRS. O'KEEFE

MISS O'NEIL

English

MISS DOWD

MR. HAMILTON

MISS HUNTER

MR. KEVILLE

MISS PLACENTINO

MISS PORTER

MRS. SAVAS

MR. WELCH

MISS TAIT

Department

MISS CUNNINGHAM
Department Head

MR. DUPONT

MRS. GRAY

MISS GUCCIARDI

Languages

MRS. MACK

MISS PRADERIO

MISS SHINE

MRS. SKIOTIS

MISS VANCAVAGE

MR. DANIELS

MR. CHARLES

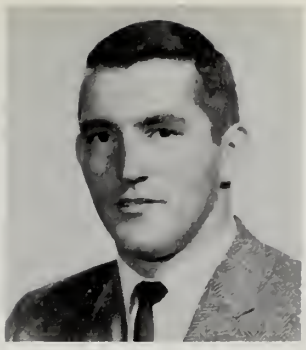
MR. FLAHERTY

MR. GARRAHAN
Department Head

Social Studies

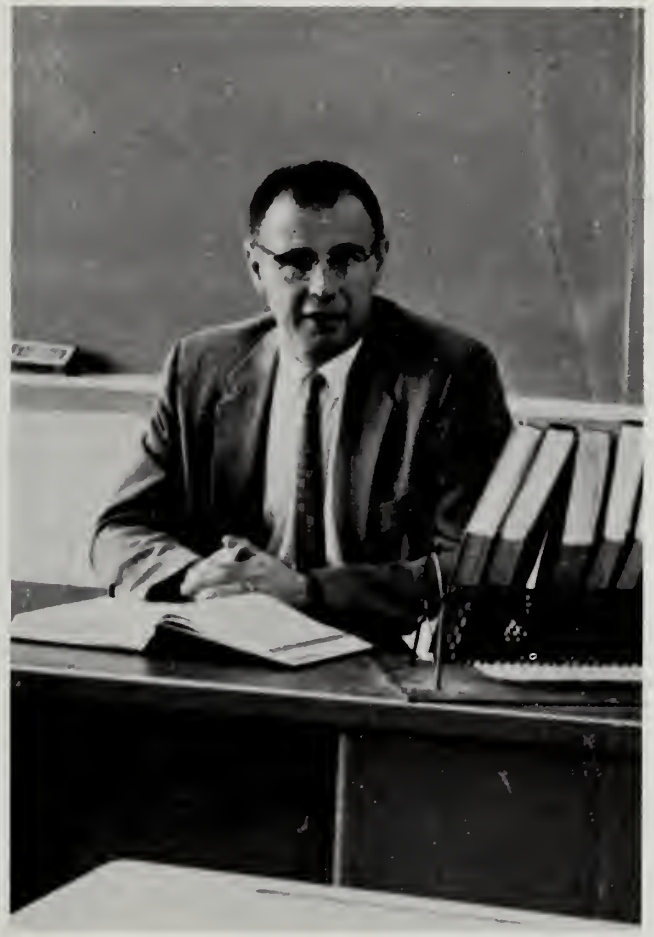

MR. DOWLING

MISS JANDA

MR. KELLEY

MR. ZAIDO

MR. WILLIAM WELCH

MR. RAM

DR. MEEGAN, Department Head

MR. BARREIRA

MR. CLINTON

MR. GAUCHER

MISS GELERMAN

Science

MR. JACHOWICZ

MR. NOVAK

MR. O'DONNELL

MR. RANAURO

MR. SHAUGHNESSY

MR. TISDELL

MR. GRANDONI

MR. GALVANI

MR. DIVITTORIO

MR. ANTELL, Department Head

Mathematics

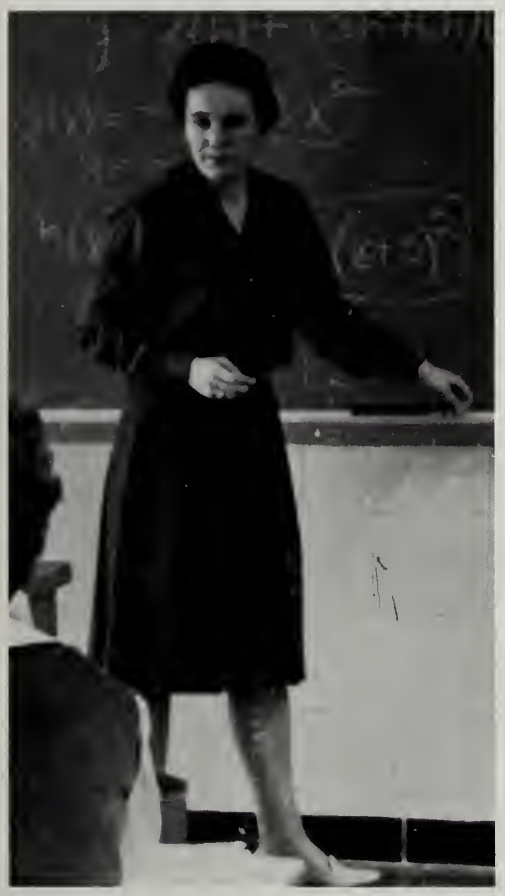

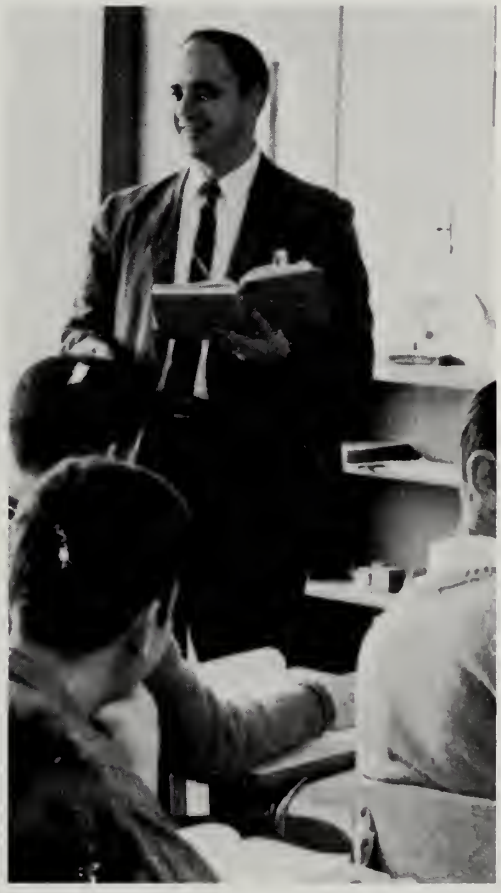

MR. HEBARD

MISS LAMPERTI

MISS McKEOWN

MR. VODOKLYS

MISS SHINNICK

MR. PALANO

MR. MINNICHELLI

Art

MR. COTTON
Director of Art

MR. CLANCY

MR. BAGUSH

MR. RITVAL

Music

MR. MURRAY
Director of Music

MR. ONESCHUK

Home Economics

MRS. KREGER
Department Head

MRS. BROWN

MRS. ELDRIDGE

MISS WIGGINS

Industrial Arts

MR. ALVES

MR. CHAPULIS

MR. EDMOND

MR. FARRELL

MR. KRIKORIAN

MR. KRENCISZ

MR. HATCH
Department Head

MRS. DeCRISTOFORO

MR. KROPP

MRS. MacDONALD

Business

MISS McDONALD

MR. MURPHY

MRS. PECKHAM

MRS. RILEY

MISS STANTON

MR. TREVANI

MR. DeCOLLIBUS

MR. FRASER

MR. MOLLOY

MR. PETERSON

Vocational

Director of the Vocational School, Mr. Joseph Keefe, with Vocational secretary, Mrs. Johnson

MR. ROGERS

MR. TERRANOVA

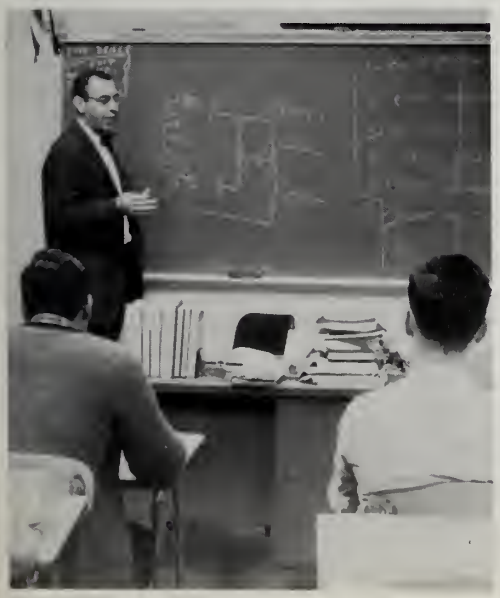

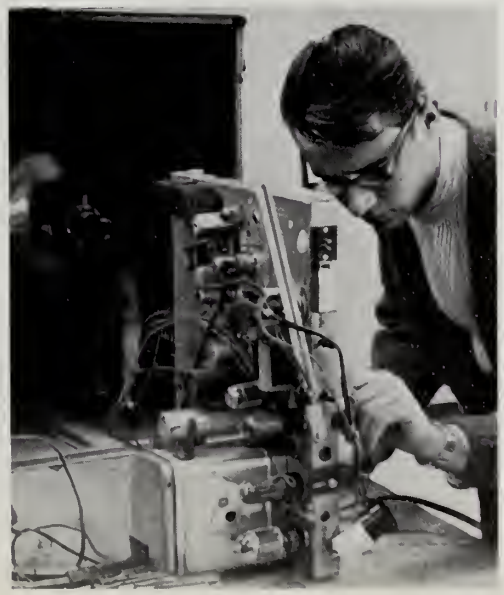

MR. THOMPSON

MR. JANES
Director of Physical Education

MR. STRONG

MRS. WALKER

MRS. WEST

MR. WOODCOME

Physical Education

Driver Education

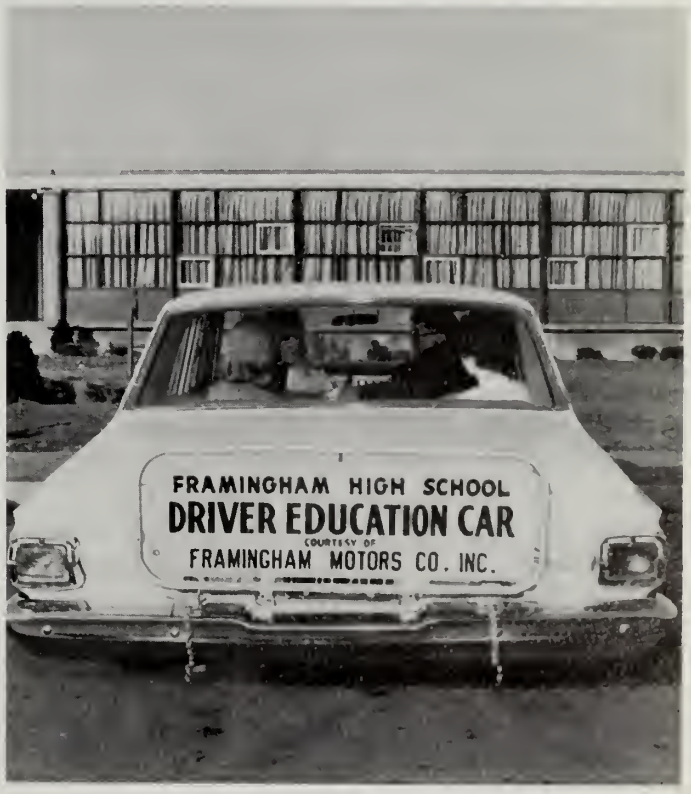

MR. McGRAIL
Department Head

MISS CONNOR

MR. McGINNIS

MR. PORTER

Guidance

MISS QUEENAN

MISS SCHOMER

Mrs. Joan Rousseau, Guidance Department Secretary

Seniors

ANTHONY ABU

C ollege, first goal
A ctive . . . Ambitious . . . Affable
M akes extensive use of the library
E ffervescent and friendly personality
L awrence of Lebanon . . . Tony
S talwart Flyer . . . "The South will rise again"

Football 4; Indoor Track 4; Outdoor Track 4; Candy Sale 1, 2; Gymnastics 3; Intramurals 3, 4; Christmas Projects 1, 2, 3, 4; Steering Committee 4; Biography and Verse Committee; Marshal 4; Junior Prom Committee; Variety Show 4;

MAFALDO ALTOBELLI

F uture's challenge: College
L ight, bubbling personality
U sually on the move
E njoys being with people
N umerous aptitudes
T rim, talkative, terrific.

Field Hockey 4; Intramurals 4; Christmas Projects 1, 2, 3, 4; Library Aide 2, 3; Language Lab Aide 3, 4; Future Teachers Association 4; Science Fair 3; Red Cross 2, 3, 4.

CHARLES W. ADAMS

H e'll confuse his teachers
E njoys math, art and skiing
I ntramurals . . . Active member
G oal: engineering college
H abile, helpful, hardy
T hey don't come much taller

Intramurals 3, 4; Christmas Projects 1, 2; Science Fair 1; Math Fair 2.

RONALD A. AMBUTER

R easonable, reliable, refined
O verflowing school spirit
N imble with a niblick
N onpareil, neat, nice
I nterested in science
E leemosynary, electrifying, eminent

Band 3, 4; Golf 3, 4; Orchestra.

JEFFREY W. ALDERMAN

E radicates insubordination
S inging is fun!
P olitical science ambitions
R apier type of humor
I diosyncratic karate
T eamwork is the answer

Omaha (Nebraska) H.S.: Basketball 3; Track 2; Student Council 1; German Club 2, 3; Glee Club 2; Science Fair 2. F.S.H.S.: A Cappella 4; International Relations Club 4.

BRUCE N. ANDERSON

S tudious . . . Intelligent
I ntent on becoming a dentist
L ikes sports
E xcels in his work
N imble mind
T awny hair . . . Blue eyes . . . Handsome

Band 1, 2; Basketball 3, 4; Intramurals 2; National Honor Society 3, 4; Math Fair 1; Music Festival 1, 2.

TIMOTHY ALLEN

G rand . . . Able . . . Silent
U nusual touch with a guitar
I nfectious sense of humor
T immy . . . Determined to succeed
A ppealing . . . approved . . . Authentic
R emember the gang . . . Hairdresser

Baseball 4.

JAMES ROBERT ANDERSON

M emory, where is it?
E lectronics his goal
M ischievous . . . Ready for fun
O h, that green Rambler
R emember Mr. Chapulis
Y ou'll never forget him

Candy Sale 1, 2, 3, 4; Christmas Projects 1, 2, 3, 4; Red Cross 1, 2, 3, 4;

LYNDA ANDERSON

P erky . . . Plucky . . . Peppy
E ndlessly on the go
T o be a teacher
I nterested in all sports
T iny in stature but big in heart
E xcels in Math

Field Hockey 4; Tennis 3, 4; Intramurals 2, 3, 4; Drama Club 2, 3; Variety Show 4; Musical Comedy 4; Debating Club 2, 3, 4; Math Club 3, 4; Spanish Club 4; A Cappella 2, 3, 4; Pep Squad 3; International Relations Club 3, 4; Math Fair 1; Music Festival 2, 3, 4.

PATRICIA ANN BAGLEY

S kims Lake Winni, "Hiya Tog"
K icks from The Unholy Trio
I nterested in teaching . . . Pat
I ntovert . . . Independent . . . Inquisitive
N eat . . . Nice . . . Nimble
G ood Looking . . . Good Natured . . . Gallivanter

Business and Advertising Staff 4; Glee Club 4; Candy Sale 1, 2, 3, 4; Christmas Projects 1, 2, 3, 4; Senior Play.

JOSEPH A. ANTONIOLI

A dash of speed, All Italian
C apable council member . . . Chatter
T rue friend . . . Star-shooter
I mpulsive, informal, inquisitive
V exed by lack of school spirit
E ager for victories . . Teacher and coach

Junior Class Vice President; Student Council 2nd. Vice Pres. 3; Treas. Student Council 4; Football 1, 2, 3, 4; Baseball 1, 2, 3, 4; Steering Committee 3; Christmas Projects 2, 3, 4; Candy Sale 2, 3, 4.

MILTON BALDWIN

S oft spoken and sincere
I ncentive: a college grad
L ikes to read and relax
E njoys sports
N ever say die
T rusty and truthful

Football 1, 4.

MARY ELLEN ANTONIOLI

G ives swinging parties
A smile for everyone
I ngenuity and intelligence plus!
E xpresses herself well . . . effervescent
T akes part in everything . . . thoughtful
Y earns to teach elementary school

National Honor Society 3, 4; Marshal 2, 3, 1st Lieutenant 4; Intramurals 2; Christmas Projects 1, 2, 3, 4; Steering Committee 3; Library Aide 2, 3, 4; Pep Squad 3; Red Cross 2; Business and Advertising Staff 3.

JERARD H. BARNHART

R espected highly by everyone
U seful in decorations for Proms
N eat and nice . . . Jerry
N early a winner in every race
E nergetic, exacting, enthusiastic
R elaxes with models, cars that is

Basketball 1; Cross Country 4; Track 3, 4; Christmas Projects 3, 4; Junior Prom Decorating Committee; Indoor Track 4.

KATHLEEN JOYCE BACHINI

D elicate, dainty . . . Kathy
E ager to Please
M odest in Manner
U ndying ambitions for nursing
R eserved, warm, sincere
E arnest efforts for success

Candy Sale 3; Christmas Projects 1, 2, 3, 4; Biography and Verse Committee; Drama Club 3; Musical Comedy 3, 4; A Cappella 3, 4; Orchestra 2; Music Festival 2, 3, 4; International Relations Club 3; Home Room Representative 4

LINDA BARONI

B usy Linda
L ively football enthusiast
I ce skates, likes music and people
T houghtful friend
H opes to be a secretary
E xtrovert

Candy Sale 3; Christmas Projects 1, 2, 3, 4; National Honor Society 3, 4; Drama Club 1, 2; Glee Club 4; Music Festival 4; Science Department Secretary 3, 4.

BONNIE BURNS BATES

U nbiased . . . Loves riding
N oted for her wild stockings
I ntent on a teaching career
Q uick-witted . . . Bouncy
U biquitous on the basketball court
E bullient, bright in spirit

Basketball 3; Candy Sale 1, 2, 3; Christmas Projects 1, 2, 3, 4; Senior Play 4; Science Fair 1; Glee Club 2; Music Festival 2.

JANE L. BELFORTI

H as a winning smile
A lways on the go
P al to all
P lanning on secretarial school
Y en for travel

Candy Sale 2, 4; Christmas Projects 1, 4; Philomath Biography and Verse Committee; Glee Club 4; Music Festival 4; Red Cross 2, 4.

"Are you really Alan Funt?"

DEANNA JEAN BERARDI

D elightful smile
I ndividual interest at NORTH?
M akes it in time with a "Caddie"
P resent goal: Social worker
L ittle sister's always there
E ager to help . . . Never a cashier!!

Softball 3; Candy Sale 1, 2; Christmas Projects 1, 2, 3, 4; Library Aide 2; Junior Prom Committee.

THOMAS BLISS

L iked by everyone
I nveterate visitor at Terry's
V ersatile . . . He'll try anything
E njoys the night life
L abors at the Sea and Surf
Y earns for a new Olds

Football 1, 2; Basketball 1; Baseball 1; Intramurals 2; Candy Sale 1, 2; Christmas Projects 1, 2, 3, 4; Red Cross 1, 2, 3, 4.

RICHARD A. BLAKE

P lans to enter the Air Force
H olliston High's loss . . . our gain
O utgoing, obliging, open minded
T remendous Trombonist . . . Rich
O rganized thoughts and actions
S ensible, serious, secure

Holliston H.S.: Chorus 2; Baseball Manager 2, 3; Basketball Manager 2, 3; F.S.H.S.: Band 4.

DIANA LYNN BOIARDI

L eans toward romance
O bservant . . . Omnipresent . . .
V itality plus
E duces all sorts of "info"
L ands on her feet, everytime
Y. A.'s OK, too

Biography and Verse Committee; Candy Sale 1, 2; Christmas Projects 1, 2; Glee Club 2, 4; Music Festival 2, 4.

ROSA BORGES

J ocund . . . Jaunty . . . Jubilant
O riginates a love for fun
V aried interests
I mport from Portugal
A irline Hostess
L ikes sewing and folk music

Intramurals 1, 2; Candy Sale 1; Glee Club 1; Music Festival 1.

JOHN MICHAEL BORGHI

H ockey and golf favored
A second home; Bowlerama
C ardshark—you'll never beat him
K ind-hearted and friendly
E njoys himself at all times
R oistering fun . . . a prankster

Band 1, 2; Hockey 1, 3, 4; Gymnastics 2; Golf 3, 4; Math Fair 1.

The flight of the Brandy Bird

KEVIN A. BORTOLUSSI

H umorous . . . Honest
U niforms are his choice
N eat dresser
T owering . . . Tall . . . Trusting
I ntrigued by music
N ickname: Bart
G uns mean a lot

Hockey 1; Baseball 1; Candy Sale 2; Christmas Projects 3; Rifle Club 3; Red Cross 1, 2, 3, 4.

DONALD BRANDOLINI

B oy of high ideals
R obust . . . Regular . . . Reliable
A lways there to help
N ever quits
D evoted to hockey
Y earns for college,

Hockey 1, 2, 3, 4; Gymnastics 1; Intramurals 3, 4; Student Council 2, 3, 4; Candy Sale 2, 3, 4; Christmas Projects 2, 3, 4; Steering Committee 3, 4; Marshal 2; Senior Play; Variety Show 4; Junior Prom Committee; Pep Squad 2, 3, 4; Red Cross 2, 3, 4; Representative to National Student Council.

LAWRENCE A. BRIGGS

A miable, affable amigo
M emorable good nature
P urposeful, pacfic
E lectrical engineering his future
R eady for any caper
E xuberant—that's Larry!

Intramurals 1; Library Aide 3, 4; Rifle Club 1, 2; Math Fair 1.

PATRICIA ANN BRIGHAM

B londe hair, blue eyes
U ndaunted . . . Unlimited energy
B ouncy . . . Bedazzling smile
B ombs around in the "fire engine"
L ikes Saxonville
Y earns to be a hairdresser

Basketball 4; Glee Club 3, 4; Candy Sale 3, 4; Pep Squad 4; Christmas Projects 3, 4; Music Festival 3, 4; Variety Show 4; Red Cross 3, 4.

SANDRA JANE BRILLHART

M odel of fashions and coiffures
O nly happiness and fun prevail
D elightful personality
I nterests of wide range
S ports and a '57 Chevy
H igh hopes in life

Majorette 3; Band Majorette 4; Candy Sale 1, 2, 3, 4; Christmas Projects 1, 2, 3, 4; Marshal 3, 4; Science Fair 2.

VERNON BUTLER

B lue and white spirit . . . Buoyant
R esponsible President . . . Ready for work
A -1 gymnast . . . Amiable
W ater skiing enthusiast
N ever on the ground
Y ears ahead point to gym teaching

Senior Class President; Gymnastics 1, 2, 3, Captain 4; Soccer 4; Student Council 3, 4; Candy Sale 3, 4; Christmas Project 3, 4; Marshal 3, 4; Pep Squad 4.

JAMES A. BROVELLI

B enign ways, beneficial contributions
R eticent, retiring, refreshing
O bliging, offers a helping hand
K eeps an eye on the market
E njoys working at Marconi's
R elatively easy going . . . Jimmy

Intramurals 2, 3; Candy Sale 1, 2, 3, 4; Christmas Projects 1, 2, 3, 4; Spanish Club 4.

SANDRA BUTNER

S illy . . . Seamstress . . . Sandy
M akes the most of opportunities
I nterested in secretarial position
L aughter is her trademark
E njoys bowling . . . knits like a pro
S parkling personality

Softball 4; Candy Sale 1; Student Crier Typist 4; Junior Prom Decorating Committee 3; Glee Club 4.

CAROL S. BUCK

L oves a good time . . . Great personality
E ffective smile . . Cute blonde
V ivacious and ready to help others
I ndustrious . . . Good worker . . . Natural ability
T alking never ceases . . . Loves good conversation
Y en for teaching

Softball 4; Candy Sale 1, 2, 3, 4; Drama Club 2; Red Cross 1, 2, 3, 4.

SANDRA LEE CAMGEMI

L ikes to read and knit
I nteresting . . . Italian
V ivacious smile
E veryone knows her as Sandy
L ikes two-tone blue Olds
Y outhful ways

Candy Sale 1, 2; Christmas Projects 1, 2, 3, 4; Library Aide 2; Red Cross 1, 2, 3, 4;

JANIS C. BUNICK

S ocial . . . Amiable . . . Art
I deal airline hostess . . Witty
N ice . . . vivacious
C harming in her ways
E ager to participate
R ealistic . . . Fun loving
E verlasting friendship

Candy Sale 3, 4; Drama Club 3; Variety Show 4; Art Club 1, 2, 3, 4; Junior Prom Publicity Committee; Glee Club 1, 2; Music Festival 2; Red Cross 1, 2.

ELIZABETH A. CAMPBELL

V ictorious in whatever she does
A ccent on fun . . . Nonchalant
R eady to attempt anything
I nterested in bowling and parties
E ager to become a nurse . . . Betty
D extrous . . . Determined . . . Daring

Intramurals 1, 2; Candy Sale 4; Christmas Projects 3, 4; Steering Committee 3; Variety Show 4; Tennis 4.

ALBERT CANALI

M arvelous personality
O ne of the boys
D rives everywhere—never walks
E ager to like and be liked
S uperior athlete
T akes life as it comes

Senior Class Vice-President; Football 1, 2, 3; Co-capt. 4; Steering Committee 3; Junior Prom Clean-up Committee; Indoor Track 4.

EDWARD CARDIFF

E njoys life to the fullest
D esires to go to college
D iver, Scuba equipment
I nterested in physical education
E nergetic . . . Athletic . . . Capable

Band 1, 2; Gymnastics 1, 2, 3, 4; Soccer 4; Science Fair 2; Music Festival 1, 2.

JOSEPH CARDILLO

W ants to go to G.M. Institute
H as black '57 Chevy
E njoys parties, rallies, football games
E gregious, efficacious, ecstatic
L earned in auto science
S erved on South sports teams

Football 1, 2; Track 1, 4; Intramurals 1, 2, 3, 4; Candy Sale 1, 3.

CATHERINE E. CARR

I ridescent blue eyes
M erry disposition
P ert . . . Plucky . . . Pixie
I nterested in swimming, skating, and dancing
S weet and sincere
H opes to go to college

Intramurals 2; Candy Sale 1; Student Crier Typist 4.

JANE CASTELLANO

S tunning . . . Sophisticated . . . Sweet
P lans for a career in business
I rresistible, sparkling smile
R allies are Jane's interest
I nsists on perfection of cheers
T hrong of friends . . . Party goer

Cheerleading 3, 4; Student Council 4; Candy Sale 1, 2, 3, 4; Christmas Projects 1, 2, 3, 4; Steering Committee 3, 4; Marshal 2; French Club 3; Future Teachers Association 3; Junior Prom Gift Committee; Red Cross 1, 2, 3, 4; Junior Class Treasurer; Variety Show 4.

CAROL ANN CASTELLI

P retty . . . Pert . . . Proper
E nd of year—marriage
T iny in her name
I nteresting hairdresser
"**T** raitor" Natick will be her town.
E verlasting charm . . .

Field Hockey 3; Candy Sale 2, 3, 4; Christmas Projects 1, 2, 3, 4; Pep Squad 3; Red Cross 2, 3, 4.

FRED CELLA

F riend to all
R oams around with the "Gang"
E asy going
D rives like a pro
D igs baseball, music, girls
Y earns to become a dentist

Baseball 2; Tennis 4; Intramurals 1, 3; Candy Sale 2, 3; Christmas Projects 3; Marshal 4; Junior Prom Clean-up Committee; Math Fair 2.

SANDRA MARIE CELLA

T alent . . . Pride of the dance floor
A spires to a future in teaching
L aughter . . . Liked by all
K eeps a constant smile . . . Sandy
E bullient, eager, energetic
R esembles another

Field hockey 1; Basketball 1, 2; Student Council 4; Candy Sale 1, 2, 3, 4; Steering Committee 3, 4; Christmas Projects 1, 2, 3, 4; Library Aide 1; Marshal 3; Variety Show 4; Floor Committee, Junior Prom; Pep Squad 3; Red Cross 1, 2, 3, 4; Gym Show 1.

MARIE CAROL CERAMICOLI

A mbitious to travel
R eassurance never really necessary
T op rung her aim .
F ull of pep . . . Lively
U nderstanding, friendly, clever
L eans to art or music.

Candy Sale 1, 3; Christmas Projects 1, 2, 3, 4; Philomath Art Staff; Art Club 4; Future Teachers Association 3, 4; Junior Prom Decoration Committee.

CHARLES L. CLEMENT

H andles a '57 Chevy
A ctive trackster . . . Charlie
P astime: sports and cars
P rodigious, prudent, purposeful
Y earns to be an engineer

Track 2, 4; Candy Sale 1, 4; Christmas Projects 1, 3, 4.

JOSEPH D. CERUTI

C alm, casual, candid
O perates a '62 Caddy
M atchless in witty actions
B iscuits and bread are Joe's specialty
O ccupational intention: Music
S hines with effervescent vitality

Football 1; Baseball 1, 4; Variety Show 3, 4.

"And now . . . I'll change you all into frogs"

M. CHARLES CHENEY

C hemistry, chess, chemiluminescence
O h, brother!
L ook out for the chalk.
L iterary interests
E xcels at all he attempts
G ermany—the perfect country
E njoys Wagner

Christmas Projects 1, 3; Student Crier 2, 3; Science Quiz Team 2, 3; Philomath, Junior Editor; National Honor Society 3; Drama Club 3; Massachusetts Drama Festival 3; Debating Club 3; Salem State Math Fair, First Prize 2; Steering Committee 3; Junior Prom Picture Committee; Science Fair First Prize, 1, 2, 3; Math Fair 1, First Prize 2; Math Contest 2, First Prize 3; National Merit Semi-Finalist 4; Boston College.

ANN CHRISTIANSON

S oon to be a secretary
E xtra Fun . . . Tireless Energy
W illing to help at all times
I nterested in bowling and boys
N ever say die . . . Live it up
G oing places, doing things

Basketball 2; Candy Sale 1, 2; Glee Club 1; Music Festival 1.

PATRICIA CLEMMEY

A truer friend is hard to find
C apricious is her middle name
T omorrow's hair stylist
I ntent import from Vermont
V ersatile and vivacious . . . Pinky
E njoys basketball and dancing

Winooski (Vermont) H.S.; Library Aide 2, 3; Fashion Show 1.

ROBERT COLE

R arely without a smile
O n route to the navy
B uoyant Bob
U sually keeps things in hand
S ings well
T ries hard; success will come.

Christmas Projects 1, 2, 3, 4; Glee Club 1, 2; Music Festival 1.

MICHAEL E. COLONNA

E xceptional mechanical ability
N omad on the highways
G oing to the drags, Mick?
I ntuitive knack for building cars
N ever stops working . . . Fever pitch
E ntertaining to the girls.

Football 1, 2; Baseball 1, 2; Candy Sale 1, 2, 3, 4; Christmas Projects 1, 2, 3, 4; Red Cross 1.

RICHARD COLONNA

G ay and exuberant
O rganizes mischief
L ow scores
F risky . . . Friendly . . . Flirtatious
E ager to learn
R ichard the Lion Hearted

Baseball 1; Golf 3, 4; Christmas Projects 4.

LINDA COMASCHI

C onversational . . . Carefree . . . Calm
A nswers to the name of Ringo
N umerous aptitudes
D ancing deep brown eyes
I nterested in a business school
D evilish in her way . . . Linda

Field Hockey 3; Candy Sale 1, 2; Christmas Projects 1, 2, 3, 4; Marshal 3; Red Cross 1, 2, 3, 4; Junior Prom Flower Committee.

CAROLYN M. COLLINS

F un loving . . . Lynn . . . Witty
E nergetic, strawberry blond
A lways eager to help . . . Good driver
L ively at school games . . . Devoted school spirit
T rue to friends . . . Dislikes good bowlers
Y en to be dental assistant

Hawaii: Music Festival 2; Student Council 3; F.S.H.S.: Christmas Projects 3, 4; Junior Prom Decorating Committee; Biography and Verse Committee.

JUDY COPITHORNE

B est there is
E fficient officer, cheerleader and council member
N ever a spare minute . . . Neat and nifty
I ndustrious . . . Abundant intelligence
G entle . . . Success inevitable
N ice things to say at all times.

Junior Class Secretary; Student Council 3, Recording Secretary 4; Cheerleader 3, 4; Intramurals 1, 2; Christmas Projects 3, 4; Candy Sale 3, 4; National Honor Society 3, Secretary 4; Marshal 2; Debating 2; Science Fair 1, 3, 4.

SUSAN COSTIN

H ippocratic Oath candidate
O bsessed with skiing and riding
R ates praise from everyone
S agacious in all areas
E dacious Ayn Rand fan
S ails serenely through life

Philomath Assistant Editor; Library Aide 2, 3, 4; Language Lab Aide 4; Science Fair 1; Science Fair Committee 2; Student Chairman 3, 4; Drama Club 2, 3.

LINDA A. DAGG

G ay and gabby, seldom sad . . .
O bjective: college
L aughing and talking always
F lirtatious, friendly and funny
E njoys being with a Natick boy
R eady, willing, and able

Field Hockey 1; Basketball 4; Gymnastics 2, 3, 4; Candy Sale 1, 2, 3, 4; Christmas Projects 1, 2, 3, 4.

PAMELA CRONIN

T ransfer from Bangkok
R ather be called Pat than Pam
A lways ready with a smile
V ivacious . . . Vibrant
E nthusiastic . . . Energetic
L ikes swimming, bowling, sailing

International School of Bangkok: Hockey 3; Softball 3; Art Club 1; French Club 1; F.S.H.S.: Art Club 4.

MATTHEW D'ALOIA

P refers fun
R ules the roost . . . He's a king.
A lways full of get up and go
N uts about food . . . always eating
K ind to all . . . rich in friends
S ofthearted . . . understanding

Football 1, 2; Candy Sale 1, 2, 3, 4; Christmas Projects 1, 2, 3, 4; Red Cross 1, 2, 3, 4; Senior Play.

MERTON W. CROSBY

W orld of his own
H abit-forming . . . girls!
E arlybird? . . . Never!
E asy going . . . Nonchalant
L ove that Chevy . . . go! go! go!
S top and Shop; his income

Band 1, 2; Candy Sale 1.

NANCY ANN D'AMELIO

H onesty is her virtue.
A ppealing to all
P retty . . . Peppy . . . Poised
P otential secretary
Y earns for letters

Candy Sale 2, 3, 4; Christmas Projects 2, 3, 4; Senior Play; Variety Show 4; Junior Prom Decorating Committee; Pep Squad; Red Cross 2, 3, 4.

SUSAN DEIRDRE CROTTY

L ive, love, laugh, be happy
I nexhaustible energy
V igorous talker
E ver ready for a party
L ater, a dental hygienist
Y outh will last a life time.

Field Hockey 1; Candy Sale 1, 2; Christmas Projects 1, 2, 3, 4; Drama Club 4; Pep Squad 4; Music Festival 1, 2, 3; Red Cross 1, 2.

VICTORIA E. D'ANDREA

V olunteer . . . Blonde . . . Appeal
I nterested in cars, sports . . . genial
K nowledge . . . stuffed animal collection
K eepsakes . . . Gaiety . . . Social
I BM School . . . Loves music

Basketball 4; Softball 4; Candy Sale 1, 2, 3, 4; Christmas Projects 1, 2, 3, 4; Senior Play; Glee Club 1, 4; Music Festival 1, 4; Red Cross 1, 2, 3, 4.

WILLIAM DANIELS

W ell-rounded in sports
I n all activities he excels
L eadership ability in great quantity
B enign, buoyant, busy
E ngineering: future goal
Y ields to no Natick linemen

Football 1, 2, 3, Ca-captain 4; Basketball 1, 2, 3, 4; Track 1; Baseball 2; Tennis 3, 4; Student Council 1, 2, 3, 4; Student Crier 3; Candy Sale 1, 2, 3, 4; Christmas Projects 1, 2, 3, 4; Philomath, Sports Staff 4; Drama Club 2, Debating Club 2; Junior Prom Reservations Committee, Chairman; Math Fair, 2nd Place 3, Representative at M.I.T. 3; Steering Committee 4.

GARY DANEMAN

R ight nice having you with us
E njoys living
B uilt-in, ready smile
E xpressive . . . Quick . . . Suave
L ikable lad

Hillwood (Tenn.) H.S.: Band 1, 2; Softball 1, 2, 3; Intramurals 1; F.S.H.S.: Christmas Projects 4; Senior Play; Red Cross 4; Basketball 4.

DEBORAH L. DAY

C alm during turmoil
A dept speaker
N atural geniality
D iligent co-editor
O rderly approach
R oget's Thesaurus always handy

Biography and Verse Committee, Co-editor; International Relations Club, Recording Secretary 4; National Merit Commendation; Science Fair 1, 2; Music Festival 1, 2; Glee Club 1, 2; Junior Prom Decorating Committee; Candy Sale 1, 2, 3; Christmas Projects 1, 2, 3; Senior Play.

ANDREW DeCOLLIBUS

P owerful cars
O ur man on the scene . . . "D"
N atural for General Motors Institute
I ntense innovator
A ndy, Mr. Hebard's star
C areful caretaker

Biography and Verse Committee; Candy Sale 1, 2; Christmas Projects 1, 2.

VIRGINIA L. DELANEY

G inny . . . Attend Jackson?
E verything can be hers
R aises fish and arguments
E xudes presence of mind
N eat . . . Research Biologist
Talented linguist, skater, too.

National Merit Letter of Commendation; U.N. Award 3; Student Crier 2, News Editor 3, Editor-in-chief 4; Co-editor of Biography and Verse Committee; Library Aide 4; National Honor Society 3, 4; Drama Club 2, Secretary 3, Mass. Drama Festival 3; Debating Club 2, 4; Secretary 3; Junior Prom Adv. Committee; Science Fair 4, 1st Prize 2, 2nd Prize 3; Regional Science Fair 1st Prize 3; Science Seminar 4; Nat'l. Science Fair 4th Prize 3; Science Quiz Team 4; Math Fair, 1st Prize 1, Honorable Mention 2.

MARGARET DESIMONE

A ttractive, affable
M ischief in her eyes
I ntriguing . . . Interesting . . . Irresistable
A mbitious . . . Aims for business world
B ecoming a secretary
L ikes boys . . . Johnny
E njoys living and laughing

Candy Sale 1; Christmas Projects 1, 2, Pep Squad 4; Red Cross 1, 2.

JEROME DeSONIE

S hotgun . . . Look out, bear.
O utstanding outdoorsman
R ugged . . . Jocund . . . Jerry
T rabajo mucho . . . Chinese food
S porty marksman

Candy Sale 4; Christmas Projects 1, 2, 3, 4.

DANTE F. DIMARTINO

I nterest in food . . . Pure Italian
N ever ending fondness for James Brown
D evoted to a good time, which he easily creates
I ntending on college . . . Architect
A lways with the girls . . . "Tonto"
N oted for personality and parties

Basketball 2; Intramurals 3, 4; Candy Sale 1; Christmas Projects 1, 2, 3, 4; Red Cross 1, 2, 3, 4.

SHERYL LEE DINSMORE

A lert and very understanding
R uffles or dainty laces
T ime for a game of pool
I nterior decorating and designing
S ubtle wit
T ints of blues and purples

Library Aide 2, 3; Art Club 4; French Club 4; Junior Prom Decorating Committee.

JOHN DOWNING

B ound for the Navy
O ut-going Personality
W orks hard
L ucky . . . Laughing . . . Loyal
I ndustrious . . . Indispensable
N ickname is Jack
G oes for the alleys

Intramurals 1, 2; Candy Sale 1, 2, 3; Christmas Projects 1, 2; Red Cross 1, 2.

MAJORIE L. DIVICO

C ordial . . . Congenial
A dmits to being a movie addict
S ecretary . . . Sincere . . . Swinger
U nderstanding . . . Unique
A rouses the interests of others
L aughing smile . . . Likes Watertown

Softball 4; Candy Sale 4; Christmas Projects 1, 2, 3, 4; Drama Club 4; Red Cross 3, 4.

DANIEL W. DRAKE

D ancer . . . Dapper . . . Deft
A lways ready for a good time
N atural . . . Nonchalant . . . Notable
N ever tires of people—especially girls
Y earns for less work and more sleep

Hockey 1, 2, 3, 4; Candy Sale 1, 2, 4; Christmas Projects 4; Home Room Representative 4.

CHARLENE DOLLIVER

C ordial . . . Courteous . . . Concerned
H appy . . . Hospitable
A mbition is to be a nurse
R egrets not having an older brother
L ikes dancing, football, games, parties

Candy Sale 1, 2, 3, 4; Intramurals 2; Christmas Projects 3, 4; Drama Club 3; Variety Show 4; Art Club 4; French Club 3, 4; Pep Squad 3; Math Fair 2; Ticket and Decorating Committee of International Holiday 3.

MANCEL DOWNES

E lects to be a Physician (Peace Corps)
N oted for intellect . . . Savant
G reat interests: football, hockey, boxing, politics
L eans on Conversation . . . Amiable
I s addressed as "Champ"
S uch character . . . Unique and appealing
H ockey . . . Loves those Bruins

Football 2, 3; Hockey 1; International Relations Club 1; Science Fair 1.

"Maybe, it's 'Alakazam'!"

"Did he say 'pneumonoultramicroscopicsilicovolcanoconiosis'?"

CHARLENE DURRAN

W inning Character
I nterest at North
T akes in movies . . . Dances
T ypical girl . . . Out for fun
Y oung at heart

Candy Sale 1, 2, 3, 4; Christmas Projects 1, 2, 3, 4; Library Aide 2; Red Cross 1, 2, 3, 4.

DOMINIC DUTCHER

F ollows sports and fun
U nique laugh
N oble hearted . . . Fine friend
N ew and creative ideas
"**Y** -not?" says "Dutch".

Football 1; Baseball 1, 2, 4; Christmas Projects 1, 2, 3, 4.

DENISE A. DRECHSEL

G oodness is greatness . . . Dee
E loquent character . . . Impressive
N eat, natural, nimble
I ndustrious . . . Yen for Biochemistry
A cumen . . . Future success assured
L oyal to school and friends

Candy Sale 1, 4; Christmas Projects 1, 2, 3, 4; Philomath Sports Editor; Drama Club 2; Variety Show 3, 4; Musical Comedy 3, 4; Art Club 3; Glee Club 1; A Cappella 2, 4; Science Fair 3, 4; Music Festival 1, 3.

LISSA EBIN

A rtistic career
R adiant smile for everyone
T rue friend to all
F un is her favorite word
U nfailingly sweet and sincere
L oquacious Lissa

Candy Sale 1, 2, 3, 4; Christmas Projects 1, 2, 3, 4; Philomath Art Editor; Library Aide 2, 3; Drama Club 3, 4; Art Club 2, 3, 4; Junior Prom Decorating Committee; Red Cross 1.

ROBERT DUFFY

F un is his whole life . . . Girls
L aughter and kindness win friends . . . Duff
I sland home away from home: Guam
R oving eye, in search of a party
T omorrow will take care of itself
Y ens for a life at Worcester Junior College

Football 3, 4; Christmas Projects 1, 2; Red Cross 1, 2, 3.

ROBERT F. ECK

H appy-Go-Lucky guy
U nbiased . . . Always friendly
N atural sportsman . . . Bob
"**T** hat's your problem"
E njoys vacation time
R esponds to fun and leisure

JANET N. EDELSTEIN

W ise . . . Wishful . . . Wonderful
I s Enticing
N eat and proper
N ice to know
E xotic hair and eyes
R eliable friend . . . Kim.

Candy Sale 1, 2, 3, 4; Christmas Projects 1, 2, 3; Variety Show 4; Red Cross 1, 2.

RONALD EDGETT

R ich with ideas
O pen minded . . . Stout hearted
N aturally boisterous
N eat in appearance
I ngenious . . . Football forever
E asy going

Football 3, 4; Candy Sale 1, 2, 3, 4; Christmas Projects 1, 2, 3, 4; Junior Prom Committee.

DONNA CHERYLE EDMONSTON

G ay . . . Gabby . . . Good sport
A lways happy; never sad
I rresistible, friendly, personality
E njoys pushing Dee's Fire Engine
T entative plans: I.B.M. School
Y ens for places out of state

Softball 4; Candy Sale 3, 4; Christmas Projects 1, 2, 3, 4; Drama Club 4; Variety Show 4; Musical Comedy 4; Glee Club 1 ,3, 4; Pep Squad 4; Red Cross 1, 3.

VIRGINIA LAUREEN FABER

S ilent, Serene . . . Ginny
E ver-present for school activities
D esires to enter junior college
A ctive . . . able student . . . apt
T ime spent wisely . . . pleasing personality
E njoys the company of friends.

Christmas Projects 1, 2, 3, 4; Library Aide 3, 4; Junior Prom Decorating Committee; Glee Club 2, 4; Math Fair 1; Music Festival 2, 4; Bowling 1.

RENATO FAINI

G enial . . . gigantic . . . gold
O bliging . . . Optimistic . . . Outdoorsman
L asagna . . . Sports . . . Work
F ore! . . . Friendly . . . Fun
E nergetic . . . Eater . . . Ray
R ugged . . . Ready for college.

Golf 4; Candy Sale 3; Christmas Projects 3; Library Aide 3.

GAIL ANN FARRIS

P lanning to be a secretary
R oving with the girls
E ver miss a party?
T wirling with spirit as well as baton
T he jacket lost out.
Y ea!! for the Senior Class

Variety Show 4; Majorette 4; Candy Sale 1; Christmas Projects 1, 2, 3, 4; Marshal 2; Red Cross 1, 2, 3, 4; Junior Prom Flower Committee.

PATRICIA FERRARI

J olly . . . Pert . . . Personality Plus
A lways a good word for someone
U ndaunted, fast comeback
N eat and Cute . . . Likes Sports
T alents are varied
Y es, she likes parties too!

Field Hockey 4; Baseball 3; Spanish Club 4; Marshal 4; Softball 3; Candy Sale 1, 2, 3, 4; Christmas Projects 1, 2, 3, 4.

NANCY FITTS

A ppreciates Art
R eliable . . . Responsive
T alented in her field
F ull of ambition
U ses time wisely . . . Creative
L etter Writer . . . Luster . . . Nance

Candy Sale 1, 2, 3, 4; Christmas Projects 1, 2, 3; Debating Club 4; Glee Club 2, 3, 4; Science Fair 1, 3, 4; Math Fair 2; Music Festival 2, 3, 4; Science Fair Committee 3, 4.

M. JEAN FLANIGAN

V ibrant, vivacious, versatile
A lluring personality . . . Jean
R eliable, a natural as a secretary
I reland's pride and joy
E njoys a good party
D evoted worker . . . Constantly moving

Senior Class Secretary; Student Council 2, 3, 4, Secretary 2, 3; Candy Sale 1, 2, 3, 4; Christmas Projects 1, 2, 3, 4; Senior Steering Committee; Language Lab Aide 4; Junior Prom Decoration Committee; Biography and Verse Committee.

JOSEPHINE R. FLYNN

L ife is worth living; make the most of it
I nterested in clinical psychology
V olatile personality . . . Likable
E nergy galore . . . Ambitious
L ikes skiing, swimming
Y oung at heart . . . Jo.

Bethlehem, N. Y. High School: Intramurals 1, 2, 3; Christmas Projects 1, 2; Class Treasurer 2, 3; Math Club 2; French Club 2; Junior Prom Refreshment Committee.

MARSHA FOLINO

P erspicacious, pleasing, prize smile
O wner-to-be of gold band
I mpressive personality . . . Sports woman.
S incerity is her best virtue
E xcels in friends and knowledge
D iligent hair stylist . . . Homemaker.

Field Hockey 1, 2, 3, J.V. Captain 3; Intramurals 1, 2; Candy Sale 1, 2, 3, 4; Christmas Projects 1, 2, 3, 4; Business and Advertising Staff 3; Biography and Verse 4; Drama Club 1, 2; Debating Club 2, 3; Decoration Committee, Junior Prom; Science Fair 1; Homeroom Representative 3, 4.

MARILYN ANN FRAELIC

G ay . . . Gentle . . . Graceful
E xcels in fun and merriment
N icknamed Doodo by friends
I nterests in sports and felinity
A miable charm and personality
L ife ambition: Nursing

Gymnastics 1; Basketball Intramurals 2; Business and Advertising Staff 3; Library Aide 4; Drama Club 3; Junior Prom Reception Committee; Pep Squad 1, 2; Red Cross 3.

VICTOR FRANZINI

A poet, creative
R eliable . . . Rare . . . Reasonable
T olerant . . . Trackman
I mportant . . . Independent . . . Indefatigable
S table in emergencies
T aking up painting

Track 4; Candy Sale 1, 2, 3, 4; Christmas Projects 1, 2, 3, 4; Art Club 3, 4; Red Cross 1, 2, 3, 4.

HUGHINA FRASER

C onversational, calm, carefree
H aste makes waste
A ccomodating way, conservative
T akes interest in music, drama
T ransfer from Canada
Y earns to be a legal secretary

Drama Club 1, 4; Senior Flay.

BARBARA ELAINE FREEMAN

Q uiescent . . . Cool . . . Collected
U nassuming yet individual
I ntelligent . . . College bound
E nglish A.P. . . . Creative writer
T actful . . . Tasteful . . . Thoughtful

Candy Sale 1, 2; Christmas Projects 1, 2, 3, 4; Biography and Verse Committee; Glee Club 3, 4; Science Fair 1; Math Fair 1; Music Festival 3, 4; Steering Committee 4.

ROBERT NEYLAN GAFFNEY

S ecretive, trustworthy . . . a true friend
I nner qualities . . . intelligence
L aconic, shy manner
E njoys being with the boys
N icknamed Neil
T o travel is his ambition

Candy Sale 1, 2, 3; Christmas Projects 1, 2; Red Cross 1, 2.

KAREN GARFOLD

K indness personified
A re you kidding? . . . Never
N otably nice
D ainty, auburn haired
I deal hairdresser
E questrienne

Intramurals 2; Candy Sale 1, 2, 3, 4; Christmas Projects 1, 2, 3, 4; Drama Club 1; Pep Squad 3, 4; Music Festival 2; Gym Show 1.

JAMES J. GIBBONS

T oast of the drama class
E pitome of geniality
A dheres to satire
C omplacent driver
H umility deeply engraved
E lemental hunger for life
R eflex action to a good joke.

Glee Club 1; Math Fair 1; Senior Play.

KATHLEEN ANN GARRITY

S incere and sweet
M indful of the Army's activities
I nsists on being called Katy
L etters, letters, letters
E nergetic supporter of South Side
S uccess around the corner

Christmas Projects 1, 2, 3, 4; Glee Club 1; Red Cross 1, 2, 3.

EVELYN M. GIBBS

D abbles in everything
A ctive in sports
I ntelligent linguist
N ifty seamstress
T iny, talented, thoughtful
Y outhful delights

Basketball 3, 4; Softball 3, 4; Intramurals 1, 2; Christmas Projects 1; Junior Prom Orchestra Committee 3; French Club 4; Spanish Club 4; Mixed Chorus 4; Math Fair 1, Honorable Mention 1; Red Cross 1.

CHARLES J. GATTONI, JR

C asual, laughing, happy
H as many interests
A lways ready for a joke
R oving eye . . . Never missed a trick
M any books . . . Studious
S axophone always handy

Band 1, 2, 3; Candy Sale 2, 3; Glee Club 2, 3.

THOMAS DAVID GHERNA

V eritable car lover
E ver forget Clarabelle?
T om: Tall, terrific, tolerant
E nthusiastic sports fan

Basketball 3, 4; Track 2, 3, 4; Candy Sale 2, 3; Red Cross 1.

Slippery, isn't it?

MARSHA LEE GIOMBETTI

C asual . . . Cute . . . Certain
H oping for business career
A musing personality
R eliable party goer
M elody . . . Marsha
S tars in her eyes

Candy Sale 1, 2, 3, 4; Christmas Projects 1, 2, 3, 4; Library Aide 1; Junior Prom Committee 3; Pep Squad 3; Red Cross 1; Glee Club 1.

JOHN E. GODDARD III

F ullspeed ahead, Ruddy
L oves all sports
Y earns for college
E ducation his goal
R ugged . . . Frame of steel
S kates . . . Hockey team

Football 1, 3, 4; Hockey 1, 2, 3, 4; Baseball 1, 2, 3, 4.

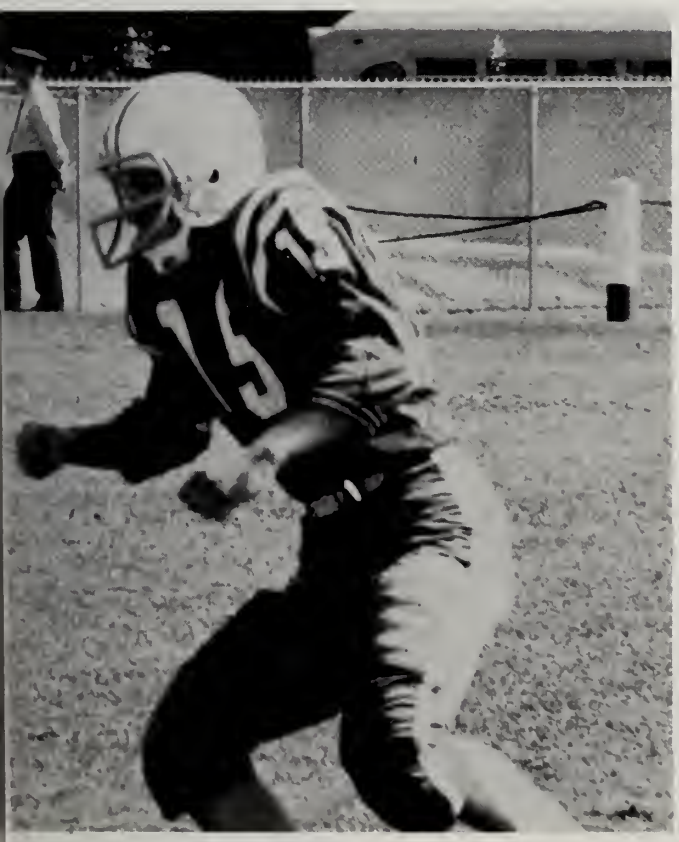

JEAN GORMLEY

C apable . . . Capricious . . . Cute
A miable and reserved
S hort in height but big in heart
U nruffled manner
A s good as her word
L oads of fun to be with

Candy Sale 1; Christmas Projects 3; Glee Club 4.

JEANNE GRAHAM

W orthiness personified
I ndependent are her ways
S hy, sweet, sophisticated
D elights in the French language
O nward to college . . . French teacher
M odist, amiable nature.

Candy Sale 1, 2; Christmas Projects 1, 2, 3, 4; Language Lab Aide 3, 4; French Club 3, 4; Future Teachers Association 4; Junior Prom Decorating Committee; Business and Advertising Staff 4.

DENNIS GRIEVE

"**H** illbilly" his nickname
O ccasionally on the golf course
C lever goalie
K een on architecture
E asy to talk with
Y onder he sights college.

Hockey 4.

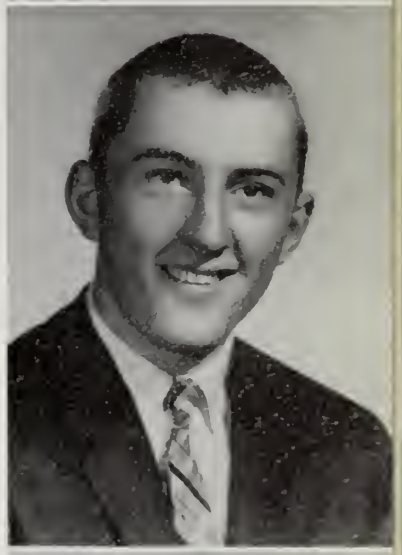

GAIL GRIFFIN

S un . . . Water . . . Sand
P ersonality plus . . . Perfect pal
L aughter lingers . . . Griff
A musing artist
S wimming, lifesaver
H ey! How's your car?

Candy Sale 1, 2; Red Cross 1, 2, 3, 4; Christmas Projects 1, 2, 3, 4; Drama Club 1, 2; Future Teachers Association 4; Pep Squad 3.

BONITA ELLEN GROVES

A lways busy, busy, busy
C onstant Chatter
T eaching's for Bonnie
I nterestingly unique
V ivid . . . Vivacious . . . Vocal
E nergetic Girl Scout and P.F. Member

Basketball 4; Christmas Projects 1, 2; Philomath, Picture Co-editor; National Honor Society 3, Recorder 4; Variety Show 4; French Club 4; Spanish Club 4; Future Teachers Association 4; Glee Club 4; A Cappella 4; Pep Squad 3, 4; Science Fair 1, 2, 3; Math Fair 1, 2; Music Festival 4; Red Cross 3; Business and Advertising 3, Co-manager 4.

HILLAR HAAN

B ound for the alleys
O h, boy! Girls!
W orldly . . . Witty . . . Wise
L ively . . . Stamps . . . Coins
E xcited by football, history
R oamer . . . Reader

Millis High School: Track 2, 3; Science Fair 1; F.S.H.S.: Spanish Club 4; Tennis 4.

MARJORIE ANN HALEY

M agnetic appeal, sociable
A future in teaching
R eady to go, bundle of fun
G etting married is her aim
I s beauty her secret?
E njoys scenery in Ashland

Field Hockey 1; Candy Sale 1, 2; Christmas Projects 1, 2, 3, 4; Art Club 2; Glee Club 1, 2, 3; Pep Squad 4; Music Festival 1, 2, 3.

KATHLEEN HANKARD

A rdent football fan . . . Kathy.
M usic or dancing, anyone?
U nique personlity . . . Refreshing
S hy at times . . . Silent . . Serene
E veryone come join in the fun!
S ecretarial work her ambition

Candy Sale 3, 4; Christmas Projects 2, 3, 4.

JAMES E. HASTINGS

W ild blue yonder beckons
A ir Force for him
N atty . . . Always well dressed
D efinitely different . . . Daring
E xtreme aversion to Mantan
R oguish racer . . . Jim

Football 4; Cross Country 1, 3; Track 3; Intramurals 2.

PHILIP CLYDE HASTINGS

D ark, quiet good looks
R eveals a gentle nature
E lectrical engineering future
A lways courteous
M usically inclined . . . Excels with the band
Y ou'll find him in B-28

Band 1, 2, 3, 4; Maneuver Committee 3, 4; Track 3, 4; Indoor Track 4; Language Lab Co-ordinator 3, 4; Junior Prom Orchestra Committee; Music Festival 1, 2, 3, 4.

TERRY HAUPTMAN

R eady remarks . . . Modern minded
O ften seen with the boys
M an of many moods, on the go
P arty habit has Terry
E nthusiastic cook
R eliable friend . . . Respected

Football 1, 2, 3, 4; Basketball 1; Candy Sale 1, 2, 3, 4; Christmas Projects 1, 2, 3, 4; Marshal 2; Red Cross 1, 2, 3, 4.

ROSE ELLEN HENICK

C hicago is her hometown
H as many happy memories
A lover of leisure and fun
T actful in her ways
T iny in height, but big in heart
Y outhful . . . Desires to be a nurse

Bowen (Chicago) H.S.: Marshal 1, 2; Girls' Athletic Association 1; Year Book Representative; Latin Club; F.S.H.S.: Glee Club 4; Candy Sale 3; Pep Squad 4.

JOANNE HILL

Q ualified on office machines
U ncommonly neat, attractive appearance
I s called "Joey"
E ager to become a beautician
T ransferred this year from Vermont

Springfield (Vermont) High School: Library Aide 1; Drama Club 1; Junior Prom Committee; Future Homemakers of America 3. F.S.H.S.: Candy Sale 4; Christmas Projects 4.

WILLIAM HILL

S tout-hearted sportsman
T hinks Highly of Basketball
A rdent scholar . . . Bill
M ay be persuaded with Italian food
P hilatelist supreme
S eeks future in accounting

Basketball 1.

HOWARD DAVID HIRSCH

K een on sports cars
I dolizes womanhood
L aunched toward oceanography
L ackadaisical in driving
E ating and sleeping suit him fine
R iflery—never misses his mark!

Candy Sale 1, 2; Christmas Projects 1, 2; Philomath Sports Editor; Junior Prom Decorating Committee; Red Cross 1, 2, 3.

FRED HORTON

G entleman Lawyer
E xhibits leadership qualities
N oted history lover
T andem he'll always go
L abel him devoted
E nhances any scene

Philomath Co-editor; Steering Committee 3, 4; Library Aide 4; Spanish Club; Junior Prom Decorating Committee; Math Fair, First Place 1; Gymnastics Mgr. 4; Senior Play.

WILLIAM S. HOWARD

B ound for the Marines
I nterested later in college
L oves salt water, swimming
L ikes literature, discussion
Y en to travel and see the world

Christmas Projects 1, 2, 3, 4.

WILLIAM EDWARD HUNT

R esponsible . . . Ready wit
E njoys coin collecting and sports
C arefully thought-out ideas
E nthusiastic reader, mathematician
N ew transfer from Sudbury . . . Bill
T eaching math his goal

Lincoln-Sudbury Regional H.S.: Vocational Prize Award

PAUL V. IVERS

C learly a man of distinction
H appy-go-lucky
A mbition: Social Worker
R esponds to call of Burl
M usic? John Brown his favorite
S mooth . . . Sharp . . . Sociable

Candy Sale 4; Christmas Projects 4; Senior Play.

LAUREL JOHNSON

M edicine unquestionably
U nbridled enthusiasm
F iend for music; Choral society
F irey defender of convictions
"**Y** eah, yeah, yeah!"

Basketball 3; Tennis 4; Candy Sale 1, 3; Steering Committee 3; Student Crier 3; Philomath Feature Editor; Library Aide 3, 4; Language Lab Aide 3; National Honor Society 3, 4; Variety Show 3, 4; Musical Comedy 3, 4; Junior Prom Picture Co-Chairman; Glee Club 1, 3, 4; A Cappella 2, 4; Pep Squad 4; Science Fair 1, 2, Honorable Mention 3; Math Fair 1, 2, Honorable Mention 1; N. E. District Choir 3, 4; Christmas Projects 4; Senior Play.

SHARON JOHNSON

S tuffed animals . . . Half-pint
H airdresser . . . Happy . . . Humble
O kay, I'm not that short!
R hythm . . . Dancing . . . Dates
T wists . . . Italian food
Y ard in height, big in heart.

Gymnastics 1; Red Cross 1; Christmas Projects 1, 2, 3, 4; Glee Club 1, 2, 4; Music Festival 1, 4.

ANN MARIE JULIANI

B ewitching smile
L ikes to ride around in her car
I talian . . . Iridescent eyes . . . Ingenious
T ypical . . . Truthful . . . Touch of humor
H opes to be a secretary
E motional . . . endearing personality

Candy Sale 4; Christmas Projects 4; Library Aide 3; Glee Club 1; Music Festival 1; Red Cross 4.

CAROL ANN JONES

S miling, sincere, serene
E verlasting joy . . . "Jonesie"
W ins everyone's friendship
I nterested in the Telephone Company
N ever wants the Flyers to lose
G ood-hearted and fun-loving

Library Aide 1, 2; Candy Sale 1, 2, 3, 4; Christmas Projects 1, 2, 3, 4; Pep Squad 4.

"Should a gentleman offer a lady a Tiparillo?"

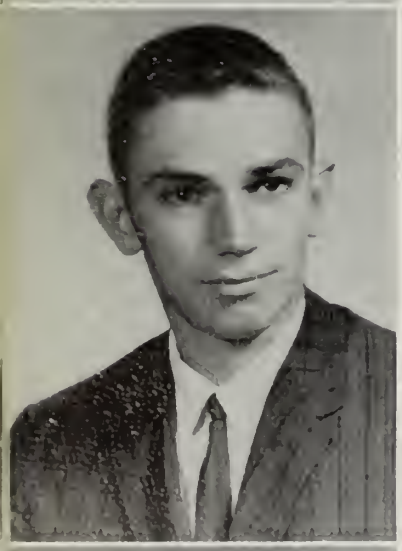

DAVID F. JONES

A mbitious
C ollege Bound
T all and tactful
I nspired adventurer
V ery effective shot
E lectrical engineering

Basketball 3, 4; Intramurals 3, 4; Science Fair 4.

JOHN FRANK JONES

J ust one of the guys
O n the way to college
N ever without a true friend
E ating . . . Sports . . . Females
S hy smile around the girls
Y et attracted to all

Marshal 4; Band 1, 2; Football 3, 4; Gymnastics 4; Track 3, 4; Music Festival 1, 2.

MARY-ELLEN KANE

M ost seen at Walter's Dairy
I ntends to become dental technician
C aptivating smile and ways
K een interest in Holliston
I dealistic outlook
E njoys life to its fullest

Biography and Verse Committee.

JUDITH A. KELLEY

I nvaluable, considerate friend
M eets everyone with a smile
P eople, parties, pizza
O pportunity knocks . . . Office worker
R ecent arrival from Hudson High
T o find happiness . . . Marriage

Basketball 1; Candy Sale 3, 4; Christmas Projects 1, 2, 4; Junior Prom Decorating Committee; Glee Club 1; Red Cross 1.

KAREN KIMBALL

G enerosity surpassas all
E njoys sports . . . Anyone for tennis?
N ever too busy to be a friend
I ndeed "Muriel" brought many a laugh!
A rdent worker at whatever she does.
L ongs for a profession . . . Teaching

Field Hockey 3; Tennis 3, 4; Candy Sale 1, 2, 3, 4; Christmas Projects 1, 2, 3, 4; French Club 3; Biography and Verse Committee; Marshal 2, 3; Variety Show 4; Decoration Committee, Junior Prom; Future Teachers Association 3, 4; Pep Squad 2.

"You beta memorize that."

B. CURTIS KINGSBURY

S ilent scholar . . . Curt
P lans to be an engineer
O h what a bowler!
R iflery expert
T arget practice a favorite
S killful woodworker

Christmas Projects 1, 2, 3, 4; Math Fair 1; Rifle Club, Secretary and Treasurer 3.

STEPHEN J. KNAPP

S cience is his career: biology
P ursues a situation with an open mind
O ccupied by riflery instruction
R apid, accurate archer
T alented student . . . High ideals
S pirit, speed, stability . . . Steve

Archery 1; Science Fair 2.

LAURENCE KENNEDY

"N ice and easy does it"
"O h, oh, oh, what a guy"
M agnanimous personality
A miable . . . Newcomer
D ebonair manner.

Sandy Springs (Georgia) High School Track 2, 3; Student Council 2, 3; French Club 2; Junior Citizen 3; Wrestling 3; Red Cross.

ROBERT KUND

B ashful . . . Basketball an interest
O rderly . . . Manages details well
B oasts about Fords
B elittles Chevies
Y earns to own a Cobra

Basketball Manager 3; International Relations Club 4.

KENNETH LaFRANCE

L ong, lean and likable
E ffulgent personality . . . shining
F avors a life on skates
T actful . . . Calm . . . Conservative
Y outhful zest has Kenny

Christmas Projects 2; Red Cross 2.

ELIZABETH A. LaRHETTE

S wimming's her sport . . . Betty
K icks out of boating
I nterested in hairdressing
I nquiring, humorous, personable
N ew Hampshire gets her vote
G oes along with the kids

Candy Sale 1, 2, 4; Christmas Projects 1, 2, 3, 4; Red Cross 3, 4.

MICHAEL L. LEPORATI

J oker . . . Always mischievous
E ndless friendship for all
S ounds of laughter . . . Alias "Leppy"
T akes interest in chemistry
E njoys sports . . . Energetic
R ough and ready Renault . . . Watch out!

Football 3, 4; Basketball 1; Tennis 4; Candy Sale 2, 3, 4; Christmas Projects 3, 4; Junior Prom Orchestra Committee, Math Fair 1.

ROGER LEVINE

D edicated and capable
U nforgettable trip to Germany
B enevolent attitude toward others
B right . . . Busy on the golf course
E ngineering his goal
R eady-witted, realistic outlook on life

Student Council 4; Gymnastics 2, 3; Science Fair 1, 2, 3, 4; Candy Sale 2, 3, 4; Student Crier, Sports Editor 3; Steering Committee 3, 4; Exchange Student 3; National Honor Society 3, 4; Philomath, Co-Editor; Harvard Book Winner 3; Math Fair, Third Prize 1, Second Prize 2; Basketball 1.

DONNA MARIE LEWIS

M iss with manners
O bjective thinker
D ramatic . . . Dancer . . . Lewie
E xhibits fashion
L ean look . . Lucky
S ociety is awaiting.

Candy Sale 3, 4; Variety Show 1, 2; Glee Club 1.

LINDA LIBERATORE

L ikable . . . Lively . . . Linda
I mpish . . Important
T alkative at all times
T eases when she pleases
L ikes a good joke
E njoys everyone's company

Notre Dame Academy: Cheerleader 1; Basketball 1; Pep Squad 1; Drama Club 1; F.S.H.S.: Candy Sale 2, 3, 4; Christmas Projects 2, 3, 4; Drama Club 3; Art Club 4.

CAROLANN LIGOURI

B eaming personality . . .
L aughter is her middle name
O ff to I.B.M. School
N aturally happy disposition
D elightful memories
E xplicit aim: Secretary

Basketball 4; Softball 4; Candy Sale 1, 2; Red Cross 3.

MARY LINDSEY

S erendipity singer
I nvigorating spirit
N onegotistical
G uitars and folk music
E nergy outstanding
R eady to be reasonable

Candy Sale 1, 2; Christmas Projects 1, 2, 3, 4; Variety Show 3, 4; Junior Prom, Decorating Committee; Glee Club 1, 2; Music Festival 1, 2.

THOMAS J. LITTLE

C alm . . . Cool . . . Collected
A Math teacher-to-be
S ports lover . . . "T"
U nderstanding
A lways behind the wheel
L oathes women drivers

Football 1, 3; Hockey 1, 2, 3, 4; Baseball 1; Golf 3, 4; Student Council 4; Christmas Projects 1, 2; Junior Steering Committee; Marshal 3, Captain 4; Drama Club 2; Debating Club 2; Hockey Co-captain 4.

KATHLEEN F. LONG

A pleasant outlook . . . Friendly
R eserved, quiet humor prevails
T alented in the field of art
I nventive, attentive, creative
S incere . . . Sociable . . . Studious
T omorrow's commercial artist

Christmas Projects 2; Drama Club 3, 4; Junior Prom Decorating Committee; Pep Squad 3.

ALLEN LOCKE

B randed "Chipper" since childhood
R oving runabout . . . Parties and fun
A lways give him room to maneuver
W hite fire on the ice
N ever alone . . . Enjoys someone's company
Y outhful outlook

Hockey 1, 2, 3; Candy Sale 3; Christmas Projects 1, 2; Red Cross 1.

PAUL LONGHI

T alkative, rugged
A lways humorous
R eceptive to suggestions
T raining for cosmetology
E ntertaining, energetic
R ealistic about life

Football 1, 3; Hockey 1, 3; Gymnastics 1; Track 1; Intramurals 3; Candy Sale 4; Variety Show 4.

JULIE LOGAN

S ocial work her future
I rresistible . . . Intriguing . . . Inquiring
N eatness always in mind
C ollege is her next step
E nergetic . . . Earnest . . . Easygoing
R ealistic . . . Reliable . . . Resourceful
E njoys people

Holy Cross Academy: Basketball 1, 2; Student Council. F.S.H.S.: Basketball 4; Tennis 3, 4; Candy Sale 3; Christmas Projects 3; Steering Committee 3, 4; Philomath Sports Staff; Drama Club, Secretary 4; Mass. Drama Festival 4; Senior Play; Junior Prom Committee; Pep Squad Vice President 4; International Relations Club; Girls State Representative 3.

DOROTHY ANN LOUNSBURY

B rothers three has she
A lias Dods or Dottie
L aughter and gaiety
L oquacious beyond compare
E ffervescent personality
T alented ballerina

Candy Sale 1, 2, 3, 4; Music Festival 1, 2, 3, 4; Library Aide 2, 3, 4; Glee Club 1, 2, 3, 4; A Cappella 2, 3, 4; Red Cross 2; Christmas Projects 1, 2, 3, 4; Steering Committee 4.

JANICE E. LOMAS

T o New Hampshire she will go
Y earns for a secretarial career
P leasant personality . . . Vivacious sense of humor
I nnate ability to mingle
S eeks a good time . . . Fun to be with
T olerates anything but a long lunch line

Candy Sale 1, 2; Christmas Projects 2, 3; Music Festival 1, 3.

MARIAN LEE LYTLE

W illing worker, faithful friend
A lways at B.Y.F.
R are quality of insight
M usic and singing attract her fancy
T ime flies by . . . Gay hours
H as an avid concern and liking for people

Field Hockey 1; Candy Sale 4; Glee Club 1, 3; A Cappella 2, 3, 4; Music Festival 1, 2, 3, 4.

JANET MacCONNELL

G irl on the Go
E nergetic and eager to learn
N aturally sociable, amiable
I deal as a teacher
A mbition is the key to success
L aughable . . . Likable . . . Loquacious

Softball 4; Candy Sale 1, 2, 3; Drama Club 3, 4; Art Club 4; Future Teachers Association, Secretary 4; Pep Squad 3; Red Cross 3, 4.

ROBERT LEIGH MAGNANTE

D esires his thirteenth car
R eferred to as Bob or Mag
I nsurance adjusting, a possible future
V igorous party-goer . . . Bachelor?
E asy come, easy go
R ich quick is his motto

Candy Sale 1, 2.

Getting the Candy Sale rolling

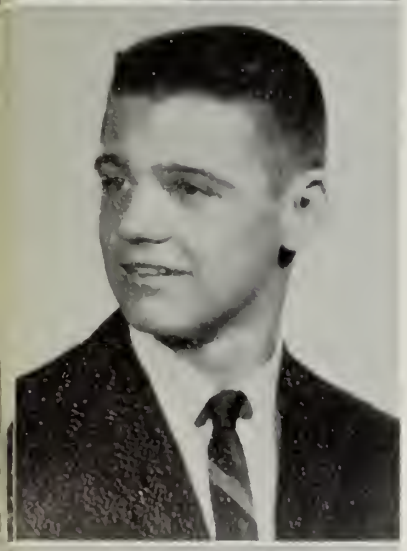

ROBERT MAGRI

R ough on the field
U nique in studies
G entle with girls
G eared high for the future
E ating pleasure
D auntless Bob

Football 1, 2, 3, 4; Baseball 1, 2, 4; Christmas Projects 4.

JOHN P. MANCINI

S atirical humor is his calling card.
A dvanced in Latn learning
T alkative outside of class
I nterested in sporting events
R eaching college is his goal.
E xemplary, earnest, efficient

Candy Sale 1; Science Fair 2, 3.

DIANE MAHLER

S weet, sophisticated, sprite
I nevitable Barbara Streissand
N atural beauty
G oes with the girls
E ffervescent personality
R eliable and realistic

A Cappella 3, 4; Candy Sale 3; Glee Club 3; Musical Comedy 3, 4; Junior Prom Committee; Drama Club Treasurer 4; French Club, President 4; Steering Committee 4; Senior Play.

GUY MANNARINO

M usic . . . Food . . . Cars
O n the way to success . . .
B est dispositon with friends
I s quiet and calm
L ast one to worry
E very word counts . . . Electrical engineer

Band 1, 2, 3, 4; Musical Comedy 3, 4; Science Fair 2; Music Festival 1, 2, 3, 4.

IRA MASON

L ikely to succeed . . . Tufts
E nergetic . . Known for Personality
A sset to Flyer basketball team
D evoted school spirit . . . Pep Squad president
E arnest, effective, efficient
R eal all-American

Basketball 1, 2, 3, 4; Cross Country 3; Baseball 2, 4; Intramurals 2, 3, 4; Student Council 3; Candy Sale 3, 4; Christmas Projects 1, 2, 3, 4; Library Aide 3 ,4; Debating Club 2, 4; Pep Squad 3, 4; Red Cross 1, 2, 3, 4; Soccer 4.

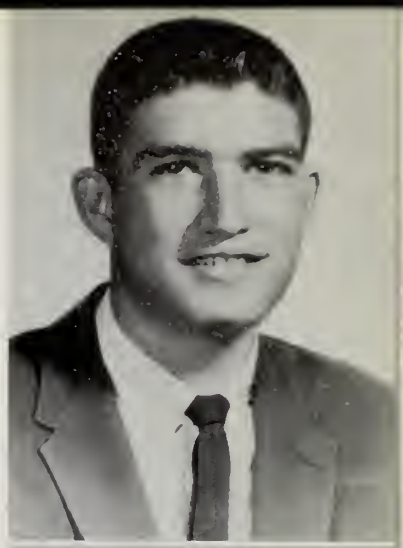

CHARLES H. MATHESON

F riendly . . . A smiler
L ight hearted and gay
I nterested in music . . . Charlie
R elaxed . . . rhythmic
T rombone is for him
S kiing and singing

Band 1, 2, 3, 4; Brass Choir 3, 4; Musical Comedy 3, 4; Variety Show 4; Glee Club 1, 2, 3, 4; A Cappella 1, 2, 3, 4; Orchestra 3, 4; Music Festival 1, 2, 3 ,4; Library Aide 4.

RAYMOND JOSEPH MARTEL

C ars are his chief pastime.
Y ou know him at a glance.
M ember of the Coachmen . . . Drums
B iggest heart . . . Room for all
A ttitude . . . Impressively tall
L aughs at anything

Baseball 1, 3, 4; Candy Sale 1, 2; Christmas Projects 1, 2, 3, 4; Junior Prom Committee.

SUSAN MAYO

G olden afternoons in the field
A cumen an ever present facet
M adcap horsewoman
B ackboard hit often
O fficious referee when called upon
L ooming on the horizon—nursing

Basketball 3, 4; Candy Sale 1, 2, 3, 4; Christmas Projects 1, 2, 3, 4; Science Fair 1; Math Fair 1.

ALBERTA ROSE MARTELLI

B each . . . Boys . . . Baseball
I mp in art class . . . Commercial artist
R evere dance memories
D reams, dreams, dreams
I nterested in Red Sox
E njoys work at the Carousel

Candy Sale 1, 2, 3; Christmas Projects 1, 2, 3, 4; Pep Squad 3; Red Cross 2; Drama Club 1, 2, 3.

ROBERT MAZZUCHELLI

M arines for Mazz
A pproves of homeroom B-10
R ides in a sharp Oldsmobile
I nterested in cars
N o sport stumps Mazz.
E njoys hunting and bowling.

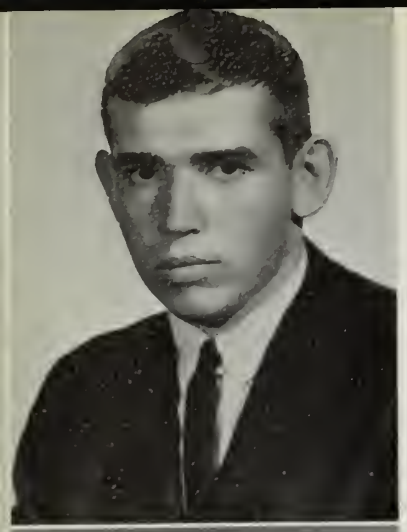

PETER C. McCONARTY

W inning debator
I rish and proud of it
S portsman, satirist
D ubber's now, a leprechaun.
O wn definition of everything, original
M erit . . . Muscles . . . Medicine

Football 1, 2, 3, 4; Basketball 1; Track 3, 4; Baseball 1; National Honor Society 3, 4, Vice President 4; Steering Committee 3, 4; Debating Club 3; Science Fair, 1, 2, 3, 4; Christmas Projects 3.

SHIRLEY W. McNEIL

S weet and sensitive
H opes to be an airline stewardess
E xcels in making people laugh
R eaches out for happiness
R ushes forth a "Kookie" personality
Y ields a winsome smile

Christmas Projects 1, 2, 3, 4; Pep Squad 3; Marshal 2; Variety Show 4; Junior Prom Refreshment Committee; Steering Committee 4; Red Cross 2, 3.

MARY MADELINE McDONALD

W ants to be an airline hostess
I mpressively cheerful outlook
T alkative . . . Nice to know
T akes life easy
Y es, a smile for all

CYNTHIA ANN MELVIN

P retty, pert, and popular
O ff to hairdressing school next year
I rresistible sparkling eyes
S een in "55" red Thunderbird
E njoys a good time with friends

PAUL McENTEGGART

T eam spirit undying . . . Mac
A ccelerated action . . . Silent strength
C ollege beckons . . . Eager to learn
K eeps opponents from goal line
L ikes the outdoors
E njoys football immensely

Sale 1, 2, 3, 4; Christmas Projects 4; Marshal 4; Variety Show 4; Junior Prom Decorating Committee; Science Fair, 2.

NANCY JANE MENDILLO

M aintains a smile for everyone
O ften seen with the "Gang"
D ainty . . . Daring . . . Delightful
E xplicit aim . . . Secretarial school
R eady for every party
N eat dresser . . . Nancy

Candy Sale 1, 2, 3, 4; Christmas Projects 1, 2, 3, 4; Library Aide 1, 2, 3; Variety Show 4; Glee Club 1, 2; Red Cross 3, 4.

MAUREEN McKINNEY

S orry . . . Don't touch my F-Jacket
E nergetic . . . "MG-MOE"
N ever misses a game nor a cheer
I ntentions toward college . . . Lawyer
O ff to York Harbor this week end?
R eady for fun . . . A winner

Field Hockey 4; Candy Sale 1, 2; Christmas Projects 3, 4; Language Lab Aide 3, 4; Variety Show 3, 4; Debating Club 4; Spanish Club 4; Pep Squad 4; Biography and Verse Committee; Business and Advertising Staff 4.

LEON F. MILLER, JR.

S ociable . . . Sharp . . . Shrewd
K een minded
A lways a friend
T eaching lies ahead
I nterested in sports
N eat on the ice
G oes for a black Ford

Hockey 1, 3, 4; Intramurals 1, 2; Candy Sale 2, 4; Christmas Projects 1, 3, 4.

LISA EMILIE MILLER

A miable . . . Affable . . . Loves fun
M erry-go-round of activity
U ltimate goal: Teaching
S unshiny smile and personality
E ager, energetic, efficient
S eems to be present everywhere

Intramurals 1, 2; Candy Sale 1, 2, 3, 4; Christmas Projects 1, 2, 3, 4; Debating Club 2; President 3; Library Aide 4; Drama Club 1, 2, 3; Future Teachers Association 3, 4; Corresponding Secretary International Relations Club 4; Glee Club 2; Science Fair 3; Math Fair 1; Steering Committee 4.

PAULA MARY MORIN

M irthful, merry, gay
O ld world charm . . . Paula
D edicated to helping others
E xcellent ability a la Francais
S pectator sports for her
T ruly memorable friend.

Candy Sale 1, 2, 3, 4; Christmas Projects 1, 2, 3, 4; Musical Comedy 1, 3; French Club 3, 4; Future Teachers Association 3; Junior Prom Ticket Committee; Glee Club 3; Pep Squad 3, 4; Science Fair 1, 2; Math Fair 2; Music Festival 3.

MICHELE MARIE MINIHAN

B right and cheery smile
R ed Chevy her favorite
E asy to like, that's Mickey
E ager . . . Energetic
Z ealous accountant-to-be
Y en for Ward School

Gymnastics 3; Candy Sale 1, 4.

NANCY ANN MORINI

F ind her with the gang
R ollicking times . . . Rare moments
I ntegrity . . . Ideals are important.
E xplicit aim: Nurse
N ever stops writing letters
D etermination and direction

Candy Sale 1, 2, 3 ,4; Business and Advertising Staff 3; Christmas Projects 1, 2, 3, 4; Library Aide 2, 3, 4; Marshal 3, 4; Drama Club 3; Junior Prom Refreshment Committee; Red Cross 3, 4; Executive Council Red Cross 3.

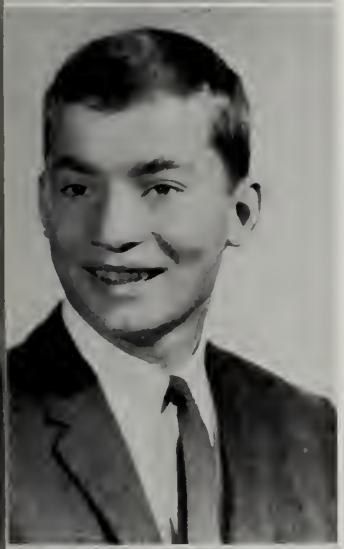

HAROLD MOE

B ound to be a pilot
U nderrated quarterback . . . Ya, Moe!
Z agged when he should have zigged
M r. Comedian . . . Laugh a minute
O mnipresent with the boys
E nthusiastic . . . Energetic . . . Effervescent

Band 1, 2; Marshal 2, 3; Variety Show 4; Science Fair 2, 3, 4; Football 1, 2, 3, 4; Basketball 1, 4; Baseball 1, 2, 4; Intramurals 1, 2, 3, 4; Candy Sale 2, 3.

CLAUDIA JEAN MOSCATELLI

C asual, carefree, complaisant
H ospital calls her . . . Nursing
E loquence with words
E nthusiastic Flyer fan
R efined, relaxed . . . Respected by all
S weet . . . A true friend

Library Aide 1, 2; Drama Club 3, 4; Junior Prom Orchestra Committee; Pep Squad 3, 4; Red Cross 3; Senior Play.

KAREN A. MOONEY

P leasing personality, humorous
E ager to help a friend
T alkative, tiny, and trim
I nfectious giggles spell fun.
T rue Friendship is golden.
E ntering the secretarial field

Intramurals 2, 3; Candy Sale 1, 2, 3, 4; Christmas Projects 1, 2, 3, 4; Library Aide 2; Drama Club 3, 4; Glee Club 2, 3; Pep Squad 2, 3; Music Festival 3; Red Cross 2.

LINDA MUDDLE

B ubbling over with personality
L ongs to be a social worker
O ne always finds her happy
N eat and stylish, fashion minded
D ances up a storm
E yes toward Maine

Basketball Manager 1; Tennis 3, 4; Candy Sale 1, 2, 3, 4; Christmas Projects 1, 2, 3, Home Room Representative 4; Biography and Verse Committee; Glee Club 3.

KATHLEEN ANN MURPHY

S weet personality and smile
E njoys free moments
R emains quiet . . .
E mbarrasses easily
N ifty dresser
E verlasting friend . . . Genuine Jayhawk

Intramurals 1, 2, 3; Candy Sale 1, 2, 3, 4; Pep Squad 3; Library Aide 1, 2, 3; Drama Festival 3, 4; Glee Club 1, 2, 3, 4; Variety Show 4; Musical Comedy 4; Art Club 4; A Cappella 4; Musical Festival 1, 2, 3, 4.

EILEEN MUTO

A spires to banking
P arties, shindigs her preference
P seudonym is Mutt
E ager to go skiing
A dvertising a specialty
L ikes to sing

Candy Sale 1, 2, 3, 4; Christmas Projects 1, 2, 3, 4; Glee Club 4; Variety Show 4; Business and Advertising Staff 4.

Sing along with Cappy

LAUREEN A. NATICCHIONI

L aughter is her middle name
I rresistible personality
V ivacious, vibrant, veracious
E njoys parties, the gang
L oathes lies
Y earns to be a nurse

Candy Sale 1, 2, 3, 4; Christmas Projects 1, 2, 3, 4; Business and Advertising Staff 3; Library Aide 1, 2, 3, 4; Drama Club 3, Junior Prom Refreshment Committee; Executive Council of Red Cross 3, 4.

STUART MICHAEL NEEDLEMAN

C ollege in mind . . . Stu
L istens to music for enjoyment
E ntertaining drummer of South's Band
V oices opposition to underclassmen
E asy-going, amicable
R eliable and quick-witted

Band 1, 2, 3, 4; Candy Sale 1, 2, 3, 4; Christmas Projects 1, 2, 3, 4; Steering Committee 3, 4; Biography and Verse Committee 4; National Honor Society 3, 4; Variety Show 3, 4; Musical Comedy 3, 4; Music Festival 1, 2, 3, 4; Junior Prom Orchestra Committee Chairman; International Relations Club 4.

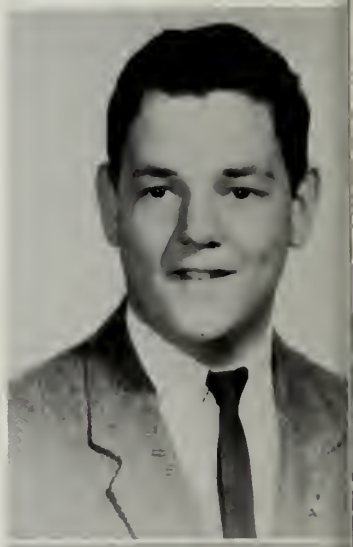

STEPHEN PERRY NAULT

A lways interested in girls . . .
R eady for anything . . .
C apers and capability combined
H onored scholar . . . Well-merited
E ver-present shaft of wit
R eminds you to call him Perry

National Merit Commendation 4; Science Fair, Honorable Mention 1, 3; Intramurals 2; Candy Sale 1, 2, 4; Christmas Projects 1, 2, 4; Language Lab Aide 3, 4; Math Fair 1, 2; Junior Achievement Company President, Delegate 4.

ANN NICOLORO

A ttractive, amiable and ambitious
C apable, efficient leader
Talkative . . . Tactful . . . Thorough
I ntelligent individual
V ersatile, vibrant personality
E nergetic and enjoyable

Gymnastics 1; Intramurals 2; Candy Sale 1, 3, 4; Future Teachers Association, Secretary 3, President 4; Business and Advertising Staff 4; Drama Club 2; French Club 3; Junior Prom Advertising Committee; Glee Club 1; Pep Squad 3; Science Fair 2; Math Fair 2; Red Cross 3.

JENS NIELSEN

"W alk together, Talk together"
A merican black and white frappes . . . umm!
R allies immediately to any situation
M eets everyone with an open smile
T ime? What's that?!
H ome is just great, here too!

American Field Service Student 4; Student Council 4; Soccer 4; Christmas Projects 4; Library Aide 4.

LINDA NOBILINI

B lack hair, and green eyes, and bright smile
O bviously friendly
U npredictably unique
N atural, nimble, nice
C hatty . . . Cute . . . clever
Y earns for a hairdressing career

Softball 4; Pep Squad 3; Candy Sale 2, 3; Red Cross 3; Christmas Projects 3; Student Crier Typist 4; Business and Advertising Staff 4.

ANN MARIE NIERMEYER

B all of fire from head to toe
O odles and oodles of fun
U nique sense of humor . . . Ann
N ever quiet . . . Always on the go
C apable . . . Cheerful . . . Cute
Y outhful smiles . . . Beguiling

Christmas Projects 1, 2, 3, 4; Candy Sale 1, 2, 3, 4; Red Cross 1, 2.

CHARLES PHILIP O'BRIEN

I nherent desire for justice
D islikes pigs' feet
E ndures teasing, dishes it out, too!
A ll around the world traveler
L earned, and athletically inclined
S urrounded by friends

Frankfurt American H.S.; Track 2; Wrestling 2, 3; Student Council 2, 3; Candy Sale 2, 3; Christmas Projects 3; Rifle Club President 1; Key Club 2, Board of Governors 3; Activities Chairman Student Council 3. F.S.H.S.: President of International Relations Club 4.

Gee! I get a kick out of gym.

KEVIN PATRICK O'BRIEN

R eady for fun and girls
A lways willing to listen . . . "Dear Kevy"
N ever at a loss for words
K indly scoffer
E venings out with the boys
R emembers many mysterious capers

Football 4; Hockey 3; Golf 3, 4; Christmas Projects 3, 4; Senior Play.

GERALD W. OLDACH

A lways knows the score
N aturally amiable . . . Jerry
T eaching is his desire
I nterested in sports
C asual . . . Witty . . . Smart
S ensational personality

Band 1, 2; Football 3, 4; Variety Show 4; Junior Prom Ticket Committee; Music Festival 1, 2; Steering Committee 4.

DAVID OLSON

B ush is his nickname
R ecommends roving . . . A ırcher researcher
A lways a Chevy
W illing worker
N ever quiet
Y earns for a Corvette

Hockey 1; Science Fair 3, 4; Math Fair 3, 4.

HUGH O'NEIL

S mooth basketball player . . . Never misses a shot
C all him "Hughie" . . He'll answer if he hears you
O ffer conversation; Hughie loves it.
R eady for a good time, always
E ver miss a P. A. announcement? Well . . . Sometimes!
S uch personality . . . Can't help but like him

Basketball 1, 2, 3, 4; Candy Sale 1, 2, 3, 4; Christmas Projects 1, 2, 3, 4.

CARL OOSTERMAN

W ants to be a civil engineer
O utgoing . . . Obliging . . . Friendly
R ates as a football player
K ind . . . Intelligent
E nergetic . . . Enthusiastic
R ugged . . . Capable . . . Likes food

Football 1, 2, 3, 4; Track 1, 3, 4; Christmas Projects 3; National Honor Society 3, 4; Treasurer of National Honor Society 3.

SUSAN RENEÉ OSTER

S cores of friends . . . Susie-O
O verwhelming personality
C lever . . . Cute . . . Casual
I ntent on becoming a Medical Secretary
A sense of responsibility
L ikes acting and dancing

Softball 3, 4; Candy Sale 4; Christmas Projects 4; Drama Club Vice President 3, President 4; Pep Squad 4; Red Cross 4; Business and Advertising Staff 4; Biography and Verse 4; Student Crier Typist 4.

CARL PALANZI

C reative mind, artistic ability
L oves fun and frolic
E very remark is appropriate and witty
V igorous on the gridiron
E ccentric conversationalist
R ely on Carl to brighten the party.

Football 2, 3, 4; Candy Sale 2, 3; Christmas Projects 3; Steering Committee 4.

JOYCE ANNE PALANZI

C oncerned with future
L ikes music, watching TV drama
E ager . . . Volunteer nurse . . . Helps others
V ersatile in studies
E asy going . . . Always the right answer
R egistered nurse in near future

Candy Sale 1, 2; French Club 2, 3; Drama Festival 3; Christmas Projects 1, 2, 3, 4; Glee Club 3, 4; A Cappella 2, 3, 4; Honorable Mention Science Fair; Pep Squad 3; Drama Club 2, 3.

LUCIANA PAOLINI

K nown to all as Lucy
I s liked at F.S.H.S.
N ice to know . . . Friendly
D elightful Personality
L ovable and sweet
Y outhful ways

Candy Sale 1; Library Aide 2; Pep Squad 2.

ANTHONY PARENTE

S aving his memories of South
O nly liked classes with Clara
L aughing . . . Learning . . . Living
O n the way to Bentley
M r. James Brown: his top singer
O n the scene with "Indian"
N ot one to stay home

Baseball 1, 2, 4; Intramurals 1, 2, 3; Candy Sale 1, 3, 4; Christmas Projects 1, 2, 3, 4; Variety Show 4; Red Cross 1, 2, 3, 4; Science Fair 4.

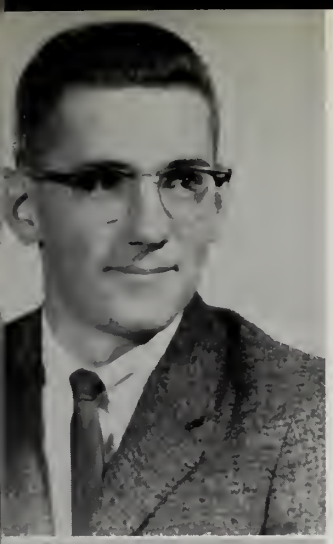

JOHN C. PATTERSON

C ollects stamps and broken drum sticks
Y earns to be a musician
M odest mild, musical
B usy with the South band
A lways there when you need him
L aborious, laudable, lively

Band 1, 2, 3, 4; Rifle Club 2, 3, 4; Orchestra 4; Music Festival 1, 2, 3, 4.

SANDRA PRIESTMAN

F ull of life . . . Will try anything
I ntelligent . . . industrious . . . Initiative
N ervous in tight situations but comes through
E njoys doing things well and efficiently
S ensible . . . Sincere . . . Sacrificing
T he best friend one could have

National Honor Society 3, 4; Tennis 3, 4; Intramurals 1, 2; Candy Sale 3, 4; Christmas Projects 3, 4; Student Crier 3; Biography and Verse Committee; Drama Club 2; Variety Show 4; Science Fair 2; Math Fair, Honorable Mention 1; Junior Prom Committee; Steering Committee 4.

KAREN PESO

B ursts into ready laughter
R eads mystery novels
I nterested in marriage
D rives superbly
A dmires perfection
L ittle . . . lovely . . . Likable

Candy Sale 1, 2, 3, 4; Student Crier Typist 4; Junior Prom Refreshment Committee; Glee Club 4; Red Cross 1, 2.

DANIEL EDWARD PUGLISI

S een always in '59 Chevy
P ath leads to college life
O utbursts of energy and fun
R eliable and conscientious
T op-notch businessman someday
Y ou know him best as Danny.

Cross Country 3, 4; Track 3, 4; Intramurals 1, 2; Candy Sale 2; Christmas Projects 2, 3.

PATRICIA ANN PLOURDE

B ubbling personality
O n to college
W hacky, whimsical, witty
L aughter and letters
E nergy for everything
R eady for fun

Candy Sale 1, 2, 3, 4; Christmas Projects 1, 2, 3, 4; Library Aide 3, 4; French Club 3; Future Teachers Association 4; Red Cross 1, 2, 3, 4; Art Festival 3, 4; Bowling, Trophy Winner 2.

FRANCES MARIE PURCELL

F ond of Otis Air Force Base
R eally likes to sing
A mbition: to be a teacher
N ever misses a cheer
I nfectious sense of humor, jovial

Christmas Projects 1, 2, 3, 4; Future Teacher's Association 4; Junior Prom Decorating Committee; Glee Club 2, 4; Pep Squad 4; Science Fair 2; Music Festival 2, 4; Red Cross 1, 2, 3, 4.

ROBERT PONTZ III

R eady for a future in electronics
E ager to graduate
C alled Bob
E njoys water skiing
N ew from Michigan
T alented sportsman

Hastings (Michigan) H.S.; Football 1, 2, 3; Basketball 2; Track 1, 2, 3; Junior Play; Junior Prom Decorating Committee; F.S.H.S.: Candy Sale 4; Christmas Projects 4.

JAMES PURI

G enuine . . . Undeviating . . . Hospitable
Y outh and vigor
M ischievous and hilarious
N ever at a loss for words
A dept athlete
S pur of the moment decisions
T alking and tumbling champ

Band 1, 2, 3, 4; Glee Club 1, 2; Football 2, 3; A Cappella 1, 2, 3; Gymnastics 3, 4; Music Festival 1, 2, 3, 4; Track 4; Gym Show 3, 4; Soccer 4.

SUSAN JANE PURINGTON

S anguine . . . Government service?
E cce! Wait, are the columns straight?
R acial discrimination a deep concern
V exes no one . . . Sue
E ffective orator and sax woman
S afari to London, the best

Band 2; Candy Sale 1, 2, 3, 4; Christmas Projects 1, 2, 3, 4; Steering Committee 3, 4; Biography and Verse Committee; Library Aide 2, 3, 4; Junior Prom Decorating Committee, Chairman; Glee Club 1, 2; International Relations Club 3, 4; Music Festival 1, Senior Play.

JOYCE REYNOLDS

C ute . . . Personality plus
A ctive . . . likes field hockey
S weet . . . Sociable . . . Sincere
U nique . . . Gay
A ttentive . . . College bound
L ively . . . Likable . . . Laughter

Red Cross 1; Band 1, 2, 3, 4; Field Hockey 4; Basketball 4; Softball 3, 4; Business and Advertising Staff 4; Candy Sale 1, 2; Christmas Projects 1, 2; Spanish Club 4; Music Festival 1, 2, 4.

JOSEPH REGAN

S ociable with added humor
P ersists in hunting and sports
O bvious in the corridors
R eady for the future
T all with good looks
S trives to be the perfect chef.

Football 3, 4; Baseball 4; Candy Sale 4; Christmas Projects 4; Red Cross 4.

Our custodians "leaf" nothing undone.

JOHN REINHARDT

L ikable . . . Jon
E fficient with figures
D etermination and dynamic personality
G oing to college . . . CPA
E rstwhile athlete
R efined, quiet, and well-mannered

Football 1, 2; Baseball 4; Christmas Projects 4; Candy Sale 1, 2; Red Cross 2.

LINDA E. RENDELL

S ilence is golden—Sugar'n'Spice
E nthusiastic student council member
D ozens of friends . . . Discreet
A hard worker . . . Always on the go
T reasury keeper . . . Prospective teacher
E fficient . . . Sure to succeed

Senior Class Treasurer; Student Council 3, 4; Corresponding Secretary 4; Intramurals 2; Candy Sale 3, 4; Christmas Projects 3, 4; Marshall 2; Drama Club 2; Junior Prom Committee; Glee Club 2, 4; Pep Squad 3, 4; Science Fair 2; Music Festival 2, 4.

THOMAS W. RHODES

T ilton man, tennis pro
O on the football squad
M aestro on the bongos
M ay go into human relations or broadcasting
Y oung cupid of F.S.H.S.

Football 4; Christmas Projects 3, 4; Track 4; Variety Show 4.

KEITH RILEY

S miling, happy and fun-loving
P istons . . . Cylinders . . . Spark Plugs
A greeable and easy-going
R ates high with his friends
K een interest in cars; to enter service
Y outhful mixture . . . Quiet fun

Bell Avon (Pa.) H.S.: Freshman Class Vice President.

PAUL DAVID ROBERTI

D ozens of escapades . . . Party goer
A man on the go . . . Lover of life
R arely sad, a happy disposition
I ntent on business college
N ever a dull moment
G rows in popularity each day

1, 2, 3, 4; Candy Sale 1, 2; Christmas Projects 1, 2, 3, 4; Red Cross 1, 2, 3, 4; Variety Show 4.

THOMAS J. ROKUS

D molition team frogman
I deal worker
V enturesome ambition
I nexcitable manner
N eptune's constant visitor
G oes by motor-bike.

ELIZABETH L. ROLLS

A n interested Thespian . . . Carousel
C ollege for Betty
T wirls a mean baton
I nto everything, a wind-up doll
N eat, pert, cute
G racious, magnetic personality

1, 2, 3, 4; Christmas Projects 1, 2, 3, 4; Drama Club 1, 2, 3, 4; Mass. Drama Festival 3, 4; Senior Play; Musical Comedy 3, 4; Glee Club 1, 2, 3, 4; A Cappella 2, 3, 4; Music Festival 1, 2, 4; Pep Squad 1, 2.

WILLIAM RITCHIE

A lways laughing
T ypical guy . . . Bill
O n the beam . . . Okay!
M odest . . . Merry
I ntrospective, too
C apers . . . Frisky

Christmas Projects 1, 2, 3, 4; Senior Play.

EDWIN ROSE

L oyal, likable, laughing
E veryone's friend . . . Eddie
V erily, most precious: his comb
I dealizes the great in golf
T easing tender of the Dairy grill
Y ou still slicing onions, Ed?

Golf 3, 4; Math Fair 4; Math Club 4.

MICHAEL ROSSI

T ough competitor in "free ex"
U sually standing on his head
M ay enter the Navy
B elieves in helping others
L ight-hearted smile
E lectronics has a future for Mike.

Candy Sale 1, 2, 3; Christmas Projects 1, 2, 3, 4; Gymnastics 2, 3, 4; Red Cross 1, 2, 3, 4.

IDA K. P. RUZSITS

P olite . . . Pretty . . . Petite
O ff to Connecticut on weekends
I nterested in college
S miles for everyone . . . Dudi
E lated with ballet, opera, art
D etermined to be a designer

Student Council 2, 3; Art Club 2, 3, 4; Christmas Projects 2, 3; Glee Club 1, 2, 3; A Cappella 1; Music Festival 2, 3; Science Fair 1, 2; Archery 1; Senior Play.

SUSAN G. RUST

F lyer now . . Friend forever
L ively sense of humor . . . Sue
I mport from New Jersey
R etailing in the future
T aste for luxury . . . Talk
Y earns for excitement

Berkeley (N.J.) H.S.: Volleyball 1, 2; Red Cross 1, 2. F.S.H.S.: Christmas Projects 4, Senior Play.

EDWARD G. RYAN

S election of Kingston Trio albums
L oves to camp
E ccentric coffee can bank
E ager to go to college
P erfect gentleman
Y en for eating

Football 1; Intramurals 1.

DIANE SALEM

T akes notes for the "Chessmen"
Y earns to be a medical secretary
P ersonality personified . . . Sports interest
I rishmen intrigue her.
S unshine at its brightest
T ime often spent in Holliston

Basketball 1, 2, 4; Christmas Projects 1, 2, 3, 4; Steering Committee 3; Student Crier Typist 4; Business and Advertising Staff 3; Marshal 2; Math Fair 1; Red Cross 1, 2, 3, 4.

LINDA HOPE SALESON

G reat school spirit . . . Read the Crier?
O pen door to a good time . . . Party goer
O ften found on a Nantasket Honda
D ubbed "Kelly McSaleson" . . . Dynamite
I ntent on College . . . Journalism
E ver hear a Saleson pep talk?
S eeks knowledge . . . A future success

Field Hockey Manager 4; Candy Sale 2, 4; Christmas Projects 1, 2, 4; Student Crier Assistant Editor 3; Assistant Editor-in-Chief 4; Library Aide 1, 2; Drama Club 1, 2; Junior Prom Decorating Committee; Pep Squad 3, 4; Science Fair 2, Math Fair 2, Red Cross 3.

JOSEPH E. SAMSON

H as sports on his mind
O nly cycles for this kid
N ew from Marion H.S.
D etermined college material
A nother surfer . . . Able gymnast.

Gymnastics 4.

INGRID M. SAMASKEAWICZ

B oys an interest?
L oves cooking, reading, meeting people
U nique . . . Considerate and fun
S tudies constantly . . . "Sam"
H abitually early
Y earns for her M.D.

Basketball 4; Senior Play; Christmas Projects 1, 2, 3, 4; Biography and Verse Committee; Junior Prom Decorating Committee; Steering Committee 4.

MICHAEL SARTORI

J oins intelligence with humor
E ager for Foreign Service after college
S nappy satire . . . sedate seriousness
T ormenting teaser . . . Captivating capers
E veryone watch out; Mike is coming.
R umpus-raiser . . . Reliable renderer

Math Fair 1; International Relations Club Treasurer 4; Candy Sale 1, 4; Spanish Club 4; Track 4; Senior Play.

CHARLES EVERETT SCHIAVI

C huck makes the grade.
H ampton Beach beckons.
A blonde From North
R obust individual
L eader of the pack
I nquisitive mind
E nthusiast on football field

Football 2, 3, 4; Variety Show 4.

NORMAN SASVILLE

M akes impressive tackles
I ndelible sports man
G enerates that happy feeling
H ungers for adventure
T hinks well of others
Y earns for fun . . . Sas

Football 1, 2, 3, 4; Baseball 1, 2, 4; Student Council 2; Candy Sale 1, 2, 3, 4; Christmas Projects 1, 2, 3, 4; Variety Show 4; Red Cross 1, 2.

ELAINE VIRGINIA SCHNEIDER

C omical . . . Frivolity and fun
A rdent play goer
N onconformist . . . Likes to laugh
D rama is her passion
I nterest in play writing
D evoted to her work

Glee Club 1, 2; A Cappella 3, 4; Science Fair 2; Red Cross 3, 4; Drama Club 2, 4; Music Festival 1, 2, 3, 4; Christmas Projects 1, 2, 3, 4; Biography and Verse Committee 4; Senior Play.

JOHN M. SAWYER

R ecord listener
I ntent upon technical school
F ootball and track interests
L ike to be an architect
E ver on the target
R eads constantly
Y ummy cooking

Track team 4.

PAMELA SCHEIDER

S erious . . Sensible . . . Pam
U nusual interest in literature
B ound for New York
T eaching means college
L istens to radio
E ager to help others

Christmas Projects 1, 2, 3, 4.

MARCIA ANN SCHALTENBRAND

S wimming, sports a pastime
I nteresting to talk to
N ifty cartoonist, accomplished artist
C ompetent and efficient
E very friend's a friend forever.
R eliable . . . Smash
E asy to get along with

Philomath Art Staff; Candy Sale 1, 2; Drama Club 2; Pep Squad 3; International Relations Club 3, 4.

MARGUERITE SCYOCURKA

T rue friend . . . Trustworthy
A bility in art
L ikable . . . Lively lass
E njoys drawing, nature, people
N umerous collections
T actful always . . . Margie

Field Hockey 4; Softball 4; Intramurals 1, 2; Library Aide 1, 2; Art Club 3, 4; Orchestra 1, 2; Music Festival 2; Art Festival 2; Debating Club 3, 4.

ALLEN SEIBERT

S teady sense of humor
P romising on the baseball diamond
O ne of the hoopster set . . . Swish
R esponds to "Seib"
T he South's own creation
S ees college in the future

Football 2; Basketball 1, 2, 3, Co-Captain 4; Cross Country 4; Baseball 1, 2, 3, 4; Science Fair 3; Steering Committee 4.

LINDA SHEAHAN

F un's what Lin likes
I ce skating
L ikes having her own car
E nergy to spare
S ecretarial hopeful

Candy Sale 1; Library Aide 2; Glee Club 4; Pep Squad 4.

LINDA SIMMONS

I ndustrious . . . Likes bowling and skiing
M odish and lovely . . . Linda
P oised, pretty, pacific
O wns many mohair sweaters
R idgewood, New Jersey, her former home
T echnology is a future aspiration

Ridgewood (N.J.) H.S.: Yearbook 1; Freshman Play 1; Y-Teens 1, 2.

ROBERTA SIMONSON

B ouncing curls
I renic nature
R eally vivacious
D elightful company
I nexhaustible cordiality
E nthusiastic skier

Morningside (Minn.); H.S.: Musical 1; French Club 1, 2, 3; Pep Squad 3; Y-Teens 1, 2, 3. F.S.H.S.: French Club 4; Future Teachers' Association 4; Senior Play.

ROBERT SINGLETON

S ensational personality
I nterests unlimited and talents to match
N ever misses an opportunity
C ool sax player
E fficient and tactful
R eady-to-go
"**E** ager Beaver"

Orchestra 1, 2; Track 3, 4; Musical Comedy 3, 4; Cross Country 4; Music Festival 3, 4; Band 1, 2, 3, 4; Variety Show 1, 2, 3, 4; Intramurals 1, 2; Christmas Projects 2; Library Aide 1; Wrestling 2, 3; Basketball 2; Steering Committee 4.

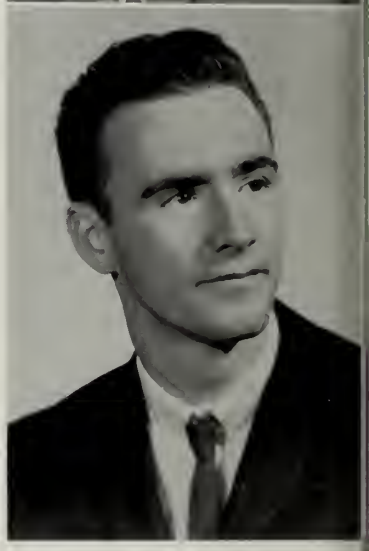

RICHARD SKOG

W ind and rain his work
E njoys collecting coins
A ttention to Natick
T ries to please all
H umorous . . . Hurricane hunter
E nergetic . . . Earnest . . . Eager
R elaxed bowler

"What can I say?"

"I'd let go if I could!"

BARBARA ANN SMITH

M akes friends easily . . . sports enthusiast
E cstatic personality . . . Liked by all
R igorous supporter of Flyer Team
R eservoir of laughs and fun
I n and out of mischief . . . Piff
E ager to help others . . . Nursing

Field Hockey 3, Co-Captain 4; Intramurals 2; Candy Sale 2, 3, 4; Christmas Projects 1, 2, 3, 4; Biography and Verse Committee 4; Marshal 4; Drama Club 2, 3; Senior Play; Variety Show 4; Debating Club 3, 4; Junior Prom Flower Committee 3; Glee Club 2; Pep Squad 4.

BARBARA ANN R. SMITH

B ouncy long strawberry blonde hair
A dmits to being a sports enthusiast
R eaching out for a hairdressing career
B elieves in having fun
I rritated by snobs and braggarts
E asy to know but hard to forget

Candy Sale 4; Music Festival 3, 4; Christmas Projects 1, 2, 3, 4; Glee Club 3, 4; Pep Squad 3, 4.

JEAN MARIE SLATKAVITZ

P ossesses a gift of blarney
O pen minded . . . Original
I nterested in poetry, modern art, and dancing
S pontaneous . . . Sophisticated . . . Sagacious
E xecutive Secretary . . . Chandler
D otes on latest fashions

Field Hockey 4; Library Aide 1, 2; Candy Sale 2, 3, 4; Art Club 4; Red Cross 1, 2, 3; Christmas Projects 1, 2, 3; Glee Club 1; Biography and Verse Committee; Science Fair 2.

LINDA L. SMITH

P lans cosmetology as a career
E njoys hairdressing . . . Night School calls
A vid fan of school sports
N eed a ride to school? Loves to drive.
U sually answers to the names of "Shorty" or "Lyn."
T he Army appears to capture her attention

Field Hockey 1, Softball 4; Candy Sale 1, 2, 3; Christmas Projects 1, 2, 3, 4; Biography and Verse Staff of Philomath; Pep Squad 4.

KENNETH J. SLOAN

C ycles, cars, constant motion
A dept in the graphic arts shop
S ymbolic of life's leisure
P hotography plays a pastime
E lectro-Lab work . . . Ken
R ogue . . . Ready for anything

Industrial Arts Award; Band 1; Gymnastics 1; Candy Sale 2; Christmas Projects 3, 4; Graphic Arts Committee; Junior Prom; Glee Club 1; Science Fair 3, 4; Math Fair 3, 4; Music Festival 3, 4; Red Cross 1, 2, 3, 4.

RICHARD SMITH

S lender and sincere
M aintains a vibrant attitude
I nterested in speed and sports
T hought highly of by all
T ries with a hardy spirit
Y earns for college.

ROBERT SMITH

S avoir-faire
M any friends
I nterested in food
T all, terrific
T ired all the time
Y earning to be a gym teacher

Track 2, 3, 4; Intramurals 2; Candy Sale 2 ,3, 4; Junior Prom Lighting Committee; Science Fair 3; Math Fair 1; Senior Play.

LINDA ST. GERMAINE

A miable . . . Ambitious . . . Antics
C asual . . . Clever . . . Cheery
T alks incessantly with Evie
I nterested in becoming a nurse
V ivacious . . . Vigorous . . . Vixen
E njoys basketball, skating, softball

Basketball 3, 4; Intramurals 2, 3; Candy Sale 4; Christmas Projects 1, 2; Pep Squad 3.

TORRINE LEONE SMITH

U nrivaled poise and charm
N ever a dull moment
I nquisitive and industrious
Q uick, witty, always happy
U ltimate goal: research
E nergetic personality . . Torry

Candy Sale 1, 2, 3, 4; Christmas Projects 1, 2, 3, 4; Drama Club 2; French Club 1; International Relations Club 4; Dance Committee for International Holiday 3.

JEAN STALKER

C ute . . . Musical . . . Jeannie
O ff to college soon
M ay major in art
I nfectious laugh, sense of humor
C ars an interest, drives a V.W.

Candy Sale 1, 2; Christmas Projects 1, 2, 3, 4; Business and Advertising Staff 4; Variety Show 3, 4; Musical Comedy 3, 4; Art Club 4; French Club 3, 4; Junior Prom Decorating Committee; Glee Club 3; A Cappella 3, 4; Science Fair 2; Music Festival 3, 4; Gym Show 1, 3, 4; Basketball 4.

BARBARA FRANCES SOLOMON

N ever a dull moment
O pportunity knocks . . . Teaching
V ogue . . . High style for clothes
I nterests in many sports
C arefree, casual, complaisant
E migrant from Worcester . . . Barb

North (Worcester) H.S.: Field Hockey 1, 2; Basketball 1, 2, Captain 3; Tennis 2; Softball 1, 2; Student Council 1; Christmas Projects 1, 2, 3; Drama Club 1; Art Club 1; Glee Club 1; Red Cross 1, 2, 3; Creative Writing Club 1; F.S.H.S.: Basketball 4.

STEPHEN STEFANINI

H opes for college in time
U nderstanding friend . . . Persistent pranks
N ovels attract attention . . . Nimble mind
T alented musical career
E njoys studying Biology . . . Great class!
R eady-and-waiting, let's go!

Baseball 1; National Honor Society 3, 4; Marshal 2; Variety Show 4; Spanish Club 4; Science Fair 1, 2; Math ,Fair 1, 2.

DIANE ELAINE SPENCER

D ulcet . . . Complaisant . . . Celestial
O ne who never frowns
C ape Cod is her summer hideout
I nterested in a teaching career
L ikable, gentle, genial
E nthusiastic hockey player

Christmas Projects 1, 2, 3, 4; Candy Sale 2, 3, 4; Science Fair 2; Red Cross; Homeroom Chairman 2; Business and Advertising Staff 4; Spanish Club 4; Future Teachers Association, 4.

JOHN STEARNS

H onest and conscientions
O n to college . . . Aircraft technician
N ew from Vocational
O nly one girl for him
R eal automobile fan
S erious, studious

National Honor Society 3, 4; Marshal 3.

MAUREEN SULLIVAN

S weet Prom Princess
U nique personality . . . Capricious and Cute
L oves those "quiet" nights at the library
L ively . . . Never missed a football game
Y en for college . . . Great organizer . . . "Captain"

Field Hockey 2, 3, Captain 4; Intramurals 2; Candy Sale 1, 2, Home Room Chairman 4; Christmas Projects 1, Classroom Representative 2; Biography and Verse Committee; Library Aide 1, 2; Drama Club 2; Variety Show 4; Junior Prom Refreshment Committee; Pep Squad 3, 4.

ANTHONY P. TASCIONE

R eady to laugh and joke
U sually seen with a redhead
G reat fun to be with
G oing . . . going . . . gone for cars
E ngrossed in party life
D etermined athlete

Football 1, 2; Hockey 1; Rifle Club 3.

PENELOPE ANN SURNER

D evil in disguise!!!
Y earning for freedom . . . No strings!
N amed Penny . . . Worth more
A lways on the go . . . Chevy
M ischief maker . . .
O h! that little brother!

Christmas Projects 2; Drama Club 1; Senior Play; Junior Prom Committee; Pep Squad 3; Red Cross 2, 3, 4.

PHILIP GRAHAM TAYLOR

R obust, good-looking
U p-to-date in dress
G overnment work for Phil
G oes for hockey . . . Athletic
E asy-going, likes people
D ances, parties, excitement

Candy Sale 1, 2.

PENNY ANN SWENSON

B ecomes everyone's friend
E xpectations of medical technology
N ever lets anyone down
I ntense dislike for conceited people
G reat in the culinary arts
N ewcomer to South High

GERTRUDE TEEL

S ilent . . . "I don't Know"
T alent: potholders anyone?
I ntent when the Beatles are on!
T rudy—Don't call me Gert!
C lerk . . . "Your change, Sir."
H appy disposition . . . Humble

Christmas Projects 1, 2, 3, 4.

JOSEPH E. TAGLIAFERRI

T ag . . . Never lags on the job
A thlete supreme
C overs the court with dexterity
K ens his classmates, everyone
L aconic in most conversaton
E xamine closely—he'll reach the top

Football 1, 2, 3, 4; Basketball 1, 2, 3, 4; Baseball 4.

GARY THAYER

G entleman . . . A true friend
E nergetic Runner
N oted for his impetus
I mparting wisdom his future
A ccordion his instrument
L ong will be remembered

Cross Country 1; Track 4; Intramurals 1, 2, 3, 4; Science Fair 3, 4; Senior Play.

TERRI A. THISTLE

T ypewriter, notebook, pencil
Y earns to be a secretary
P arty goer with the girls
I nfectious giggles means fun
S ociability . . . Sincerity . . . Sweetness
T erri . . . Accepts things as they come.

Field Hockey 2; Softball 3; Candy Sale 1, 2, 3, 4; Christmas Projects 1, 2, 3, 4; Drama Club 3; Variety Show 4; Junior Prom Flower Committee; Red Cross 1, 2, 3.

SHIRLEY TOWNE

S inger . . . Sweet little Shirley
O pen-minded
C asual, charming, creative
I ntent on marriage
A ctress, active, appealing
L ustrous smile

Candy Sale 4; Christmas Projects 1, 2, 3, 4; Glee Club 1, 2.

LINNEA THORELL

B oys are her pastime
O wns a gold charm bracelet
U ltimate goal is jewelry design
N eat, efficient, composed
C reative . . . Makes her own clothes
Y et to miss the hockey goal

Field Hockey 4; Intramurals 2; Christmas Projects 1; Art Club 4; French Club 4; Biography and Verse Committee; A Cappella 3, 4; Math Fair 2; Music Festival 3, 4; Art Festival 1, 2; Gym Show 1.

RICHARD TRAVERS

J oking . . . Jovial . . . Jubilant
A ttention to the service and college
U nlimited source of humor
N ickname, California
T ransferred from the Pacific Coast
Y ields to all

Candy Sales 3, 4; Christmas Projects 3, 4; Variety Show; Red Cross 1, 2, 3, 4.

DAVID RICHARD TOGNACCI

A ctive in class . . . Lively lad
N ever serious . . . Never a dull moment
T entative scientist
I ntelligent . . . Opinionated
C arefree . . . Friendly . . . Wants wealth
S ensitive . . . Sense of humor

Science Fair 2, 3, 4.

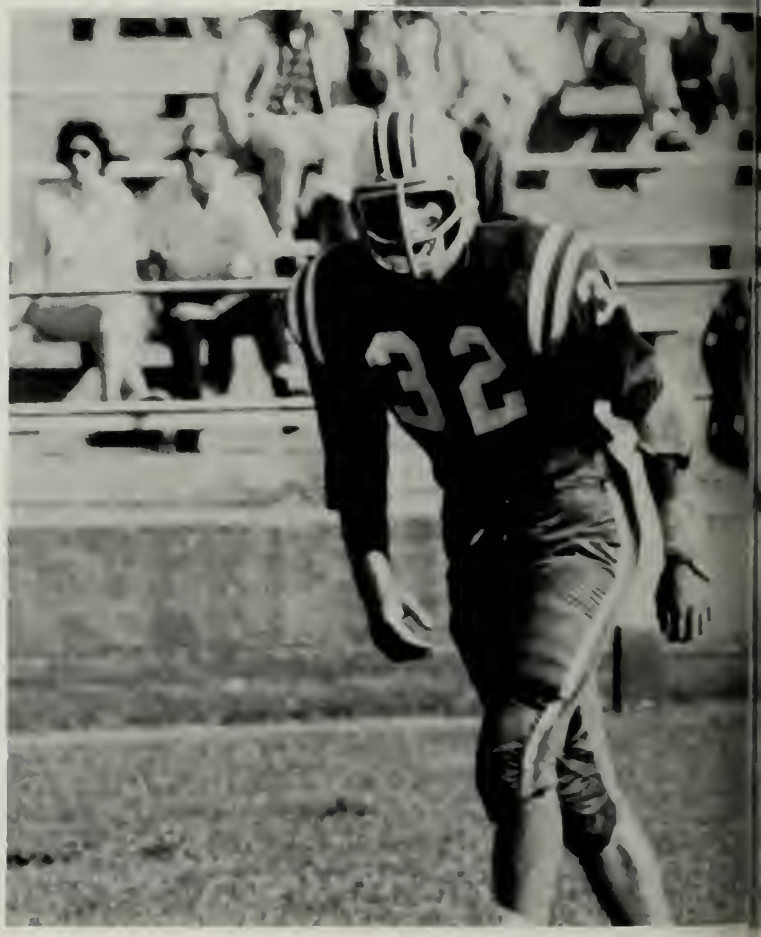

"Kickoff? Heck, no! I'm a Rockette!"

MICHELE ANN TOTA

B ig interest in Flyers, parties, and good times
U ltimate career: dental assistant
B ye, Bye, Chevy . . . The dense fog
B uys lots of clothes . . . Fashion-minded
L eader . . . Abounding good spirt
Y ou know her best as Mickie

Cheerleader 3, Captain 4; Candy Sale 1, 2, 3; Christmas Projects 1, 2, 3; Marshal 2; Junior Prom Refreshment Committee; Red Cross 1, 2.

MARY KATHRYN TROMBI

W itty, Wise, Wholesome
I nterested in teaching biology
S oftball . . . Fun . . . Amuses
D evoted friend . . . determination, warmth
O n the ball . . . Honest
M arriage . . . Practical . . . Magnetic personality

Softball 4; Future Teachers Association 4; Candy Sale 1, 2, 3, 4; Junior Prom Decorating Committee; Christmas Projects 1, 3, 4; Music Festival 2; Biography and Verse Committee.

JOAN A. VALENTINE

F ond of humor
R arely sad or gloomy
O bviously friendly
L ollipops and roses
I nto mischief all the time
C onsiderate of others

Candy Sale 1, 2, 3, 4; Art Club 4; Pep Squad 4; Christmas Projects 1, 2, 3, 4; Junior Prom Decorating Committee; Business and Advertising Staff 4.

JANICE JUSTINE URBINATI

T alented head majorette
W ants to be a secretary
I nterests at Dean Junior College
R eady for every party
L ight, bubbling personality
S parkling smile . . . Bright eyes

Majorette 2, 3; Head Majorette 4; Marshal 2; Junior Prom Reservation Committee; Christmas Projects 1, 2, 3, 4; Candy Sale 1, 2, 3, 4; Variety Show 4; Senior Play.

SHARRON VALENTINI

C heering and good times of prime importance
A larming blue eyes reveal her intent
N ever a dull moment . . . Impish ways
D elicately feminine appearance
O utlook: hairdressing school
R emembers the past but looks to the future

Cheerleader 4; Gymnastics 1; Candy Sale 3, 4; Christmas Projects 3; Senior Play; Junior Prom Ticket Committee.

KARIN VAN ALSTINE

D elightful personality
U nique . . . Modest . . . Subtle
L uscious, dainty smile
C ute, charming, clever
E nergetic . . . Honest . . . Sweet
T alented secretary

Candy Sale 1, 3, 4; Christmas Projects 1, 2, 3, 4.

ELMER WAEGER

E njoys hunting and fishing
L ooks to future schooling
M assachusetts Fish and Game Department?
E asy-going . . . Experienced wood worker
R eticent but co-operative

Christmas Projects 1, 2, 3, 4.

RANDOLPH LEE WALLACE

R hythm and Rhyme
A ctive eagle scout
N avy needs his comic personality
D andy musician with quiet wit
Y outh fellowship participant

Band 1, 2, 3, 4; Music Festival 1, 2, 3, 4; Brass Choir 3, 4; Musical Comedy 4; Football 1; Tennis 1; Track 1; Candy Sale 2; Red Cross 1, 2, 3, 4; Christmas Projects 1, 2, 3, 4.

ROBERT WILSON

W ants to go to Lowell Tech
I nterested in girls, cars, baseball
T rusty . . . Tacit . . . True
T alks about almost anything
Y awner . . . Youthful . . . Bob

Baseball 4; Candy Sale 2, 4; Christmas Projects 2.

JUDITH A. WATTERSON

D iligent and Delightful
A fine secretary someday
I nterested in sports
N aturally unassuming
T o be remembered as Judy
Y earning for knowledge

Candy Sale 1; Red Cross 1, 2, 3, 4; Christmas Projects 1, 2, 3, 4; Drama Club 2; Junior Achievement Award 3.

MARCIA L. WOOD

M akes those freshmen stay in line
A lways reading . . . Ambitious student
R ed is her favorite color
S edate but surprising
H eaded for secretarial school

Candy Sale 1, 3, 4; Christmas Projects 1, 2, 3, 4; Library Aide 2; Biography and Verse Committee.

ROSE G. WELCOME

S wimmer . . . Skater . . . Sunday rider
I nterested in being a nurse or secretary
L ikes peaceful parties . . . Cousins
E asily liked . . . Rosie
N ice . . . Determined . . . Opinionated
T o travel is her desire

Candy Sale 1; Christmas Projects 1, 2, 3, 4; Red Cross 2.

DIANE WOOLHOUSE

P ert . . . Proper . . . Proficient
O fficial logroller . . . One of a pair . . . Original
I ntelligent . . . Independence at its height
S ensible, social, capable of anything
E njoys things out of the ordinary . . . Enthusiastic
D etermined . . . Dazzles 'em on the tennis court . . . College

Math Fair, Honorable Mention 1; Tennis 3, 4; Intramurals 1, 2; Candy Sale 3, 4; Christmas Projects 3, 4; Drama Club 2; Student Crier 3; Biography and Verse Committee; Marshal 3; French Club 4; Variety Show 4.

KAREN ANN WELLS

G racious, agreeable gal
E njoys letters from the Coast Guard
N ew Hampshire and the Cape . . . Places to go
T reasures prized charm bracelet
L ively . . . Laughing . . . Likable
E xplicit aim: secretary

Candy Sale 1, 2, 3, 4; Christmas Projects 1, 2, 3, 4.

DONALD EDWARD YOUNG

A lways on the go
C aters to the crowd
T o become a carpenter
I n and out of mischief
O ften seen in a Falcon
N ever at a loss for words

Christmas Projects 1, 2, 3, 4; Red Cross 1, 2, 3, 4.

SARA ZANOTTI

F riendly with a pretty smile
L over of parties . . . Night owl
I deal leader of the senior women
R ates high with her friends
T alk, Talk, Talk . . . Sara
Y esterday's student . . . Tomorrow's secretary

Field Hockey 1; Candy Sale 1, 2, 3, 4; Christmas Projects 1, 2, 3, 4; Library Aide 1; Marshal 2, 3, 4; Senior Play 4; Variety Show 4; Junior Prom, Flower Committee; Glee Club 1; Red Cross 1, 2, 3, 4.

JOHN A. ZUCCHI

L aw or business, Zucch's choice
E ffervescent South Spirit
A miable, his middle name
D iplomatic, dedicated dynamo
E nthusiastic football fan
R epresents remarkable reliability

Football 2; Student Council 1, 2, 3; President 4; Candy Sale 1, 2, 3, 4; Christmas Projects 1, 2, 3, 4; Steering Committee 3, 4; Student Crier 3; Junior Class President; Musical Comedy 3; Science Fair 1, 2, 3, 4; Honorable Mention 1, 2.

STEVE ZERBINI

S killed in the art of relaxation
E ven tempered . . . Easy
R oving eye . . . Resolved to play it cool
E verybody's Buddy . . . Steve
N ever say die . . . Live it up
E specially appeals to the girls

Candy Sale 1, 2, 3, 4; Christmas Projects 1, 2, 3, 4; Track 4; Debating Club 4; Red Cross 1, 2, 3, 4.

IN MEMORIAM

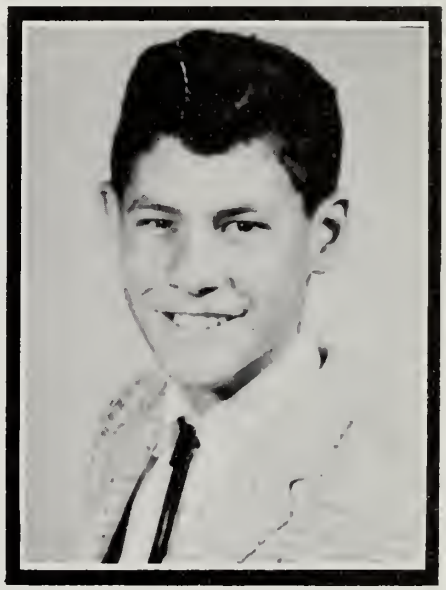

1947 — 1963
LOUIS EDWARD MILANI

Vocational Division

JAMES H. COOKMAN

C omes from Southborough
O ut to make a buck . . . Worker
O pen minded . . . Volunteer Fireman
K eeps on the move
I nterested in rods and guns
E ager to make friends

Candy Sale 3, 4; Christmas Projects 3, 4.

JOAO C. ARAUJO

G oes big for soccer
Y ou can call him John
M ember of the gym team
N o singer (except sewing machines)
A ll for Portugal
S tudying electronics
T op man on parallel bars

Football 1; Gymnastics 1, 2, 3, 4; Candy Sale 3, 4; Marshal 3, 4; Junior Prom Lighting Committee 2, 3, 4.

CARTER DAVIS

C omes from Sherborn
A lways willing to argue
R eady for action
T ime means nothing.
E ager to join service
R ather own a Ford

Candy Sale 2, 3, 4; Christmas Projects 2, 3, 4.

CHARLES S. BRANNIGAN

S erious-minded . . . Sincere
K een for college
E nthralled by Linda
T eaching ahead
C lever and neat worker
H omesick for Newfound Lake

Candy Sale 3, 4; Christmas Projects 1, 2, 3, 4; Marshal 4; Glee Club 3; Music Festival 3.

JOSEPH DUFFY

D own Ashland way
U ncanny mechanic
F orever somnolent
F antastic for flivver
Y oung in spirit

Candy Sale 4; Christmas Projects 3, 4; Glee Club 3, 4.

ARTHUR L. CELLA

S tudies hard, a plugger
P resses weights
O n his way to Northeastern
R ecover that fumble!
T alented mechanic
S turdy all the way

Football 1, 2, 3, 4; Baseball 1, 4; Candy Sale 3, 4; Christmas Projects 3, 4; Marshal 3, 4; Glee Club 2, 3.

ANTHONY IRVING

B orn leader
R adical redhead
A dventurous aristocrat
I ntent on engineering
N octurnal nomad
Y ou'll find him listed on the honor roll

Basketball 2; Candy Sale 2, 3, 4; Christmas Projects 2, 3, 4; Glee Club 3, 4; Red Cross 2, 3, 4.

WILLIAM L. KNAPP

W illing to give advice
I nterested in cars and girls
L ikes the night prowlers
L ively interest in world affairs
I nterested in automotive engineering
E ven tempered, easy going

Candy Sale 1, 2, 3, 4; Christmas Projects 3, 4.

ROBERT B. MORAWSKI

R esourceful . . . Bob
U sually volunteers for activities
G ood sport on the field
G ets along with his classmates
E ntering service
D etermined to get ahead

Football 2, 3, 4; Basketball; Student Council 4; Christmas Projects 3, 4; Marshal 3, 4; Senior Play 3; Junior Prom 3, 4; Glee Club 2, 3, 4; Music Festival 3, 4.

THOMAS M. LANE

N ight train lane
I ntelligent in math class
F orthright and forceful
T alks about Fords
Y oung and enthusiastic

Football 3; Candy Sale 2, 3, 4; Biography and Verse Committee; Marshal 4.

ALBERT PARKER

P leasant to know . . . Al
L eisurely manner
A utomotive major
C autious cavalier
I ntelligent individual
D ignified . . . Diligent

Candy Sale 1, 2, 3, 4.

ROBERT A. McKERNAN

S ecure in his ways
K een for ham radios
I nterested in electronics
P repared to make friends
P roud of Civil Air Patrol
Y ields to opinions of others

Candy Sale 1, 2, 3, 4; Christmas Projects 1, 2, 3, 4; Art Club 4; Rifle Club 4; A Cappella 3, 4; Junior Prom Lighting Committee 3, 4; Science Fair 1, 2, 4; Math Fair 1, 4; Red Cross 1, 2, 3, 4.

PAUL PICKETT

R elaxed and reliable
E nrolled in automotive
G reat with cars
U biquitous in the corridors
L ikable . . . Lucid . . . Learned
A pt to be quiet
R ugged . . . Romantic . . . Reserved

Football 1; Track 1, 4; Christmas Projects 1, 2, 3, 4; Glee Club 3.

JOHN McLAUGHLIN

M onkeys with cars
O ut for a good time
T ampers with trouble
O n the go
R eflection of Vocational
S earching for someone

Candy Sale 3, 4; Christmas Projects 3, 4; Marshal 4; Junior Prom Lighting Committee 3, 4; Glee Club 2, 3, 4; Music Festival 3.

EDWARD RACKETTE

S porty dresser
H ome in Hopkinton
A rtful writer
R aises a "Rackette"
P layboy

Candy Sale 2, 3, 4; Christmas 2, 3, 4; Rifle Club 3; Glee Club 2, 3, 4; A Cappella 3, 4; Music Festival 3, 4; Red Cross 2, 3, 4; Class Representative of Sophomore Class.

JOHN SPERA

L evel headed guy
A ttended Newton Tech.
U npredictable
G oes for fun
H omeric laughter
S chooling in machine shop

Candy Sale 4; Christmas Projects 4.

ROBERT SHAMBLIN

R eady for a party
I nfatuated with Ricka
C atchy dresser
K nown to be carefree
A utomobile wrecker

Candy Sale 2, 3, 4; Christmas Projects 2, 3, 4; Glee Club 2, 3; Red Cross 2, 3, 4; Junior Prom Lighting Committee.

RAYMOND TRAVIS

N ights at Wentworth
I mpressed by Jean
F aithful to Chevy's
T raining to be mechanical engineer
Y earns to be settled down

Football 1, 3; Marshal 4; Glee Club 3, 4; Music Festival 3.

CHARLES SILVETTI

C hevy man all the way
H abitually helpful and handy
A lways a candid comment
R eady, willing and stable
L ongs for speedster
I mpeccable dresser
E nrolled in automotive

Marshal 3, 4; Glee Club 3, 4; Music Festival 3, 4.

RONALD D. TRUDEL

T rue to Karen
R eady and able
O bservant in class
O n to hairdressing school
D etermined to succeed
L ikes a good time
E fficient . . . Capable

Student Council 3; Candy Sale 2, 3, 4; Christmas Project 2, 4; Steering Committee 3, 4; Rifle Club 3; Junior Prom Lighting Committee; Glee Club 2, 3; Music Festival 3.

WILLIAM A. SIMMERMAN

W illing to help
O ff to a future in the Air Force
R eady to lend a buck
K eeps Ree's car running
E ager to have a good time
R emembers a certain girl in N.J.

Candy Sale 3, 4; Christmas Projects 3, 4; Variety Show 4; Biography and Verse Committee.

WILLIAM J. WOOD

W entworth after graduation
O n the ball in shop
O n toward success
D etermined to finish '38 Ford
Y oung and enthusiastic

Hockey 1; Candy Sale 3, 4; Christmas Projects 2, 3, 4; Marshal 4; Glee Club 2, 3, 4; Music Festival 3.

Senior Superlatives

MOST POPULAR

Linda Rendell
John Zucchi

BEST LOOKING

Maureen Sullivan
Paul McEnteggart

BEST DRESSED

Anthony Abu
Nancy Mendillo

MOST MUSICAL

Joseph Ceruti
Laurel Johnson

MOST ARTISTIC

Ida Ruszits
Victor Franzini

MOST ATHLETIC

John Goddard
Barbara Smith

MOST VERSATILE

Judy Copithorne
William Daniels

MOST TYPICAL

Sandra Cella
William Daniels

MOST FRIENDLY

John Zucchi
Lucy Paolini

MOST FLIRTATIOUS

Terry Thistle
Robert Duffy

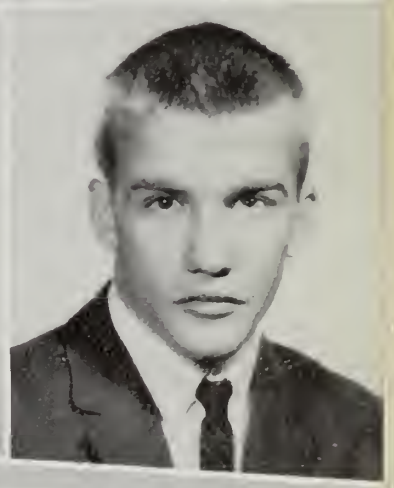

MOST COMICAL

Anthony Parente
Maureen McKinney

MOST INTELLIGENT
Roger Levine
Virginia Delaney

MOST LIKELY TO SUCCEED
Laurel Johnson
John Zucchi

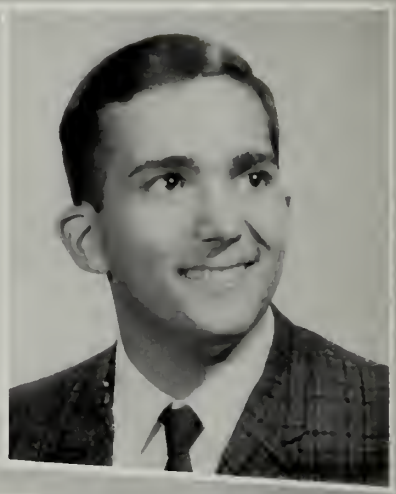

MOST SOPHISTICATED
Fred Horton
Jane Castellano

MOST INTERESTING
Maureen McKinney
Jens Nielsen

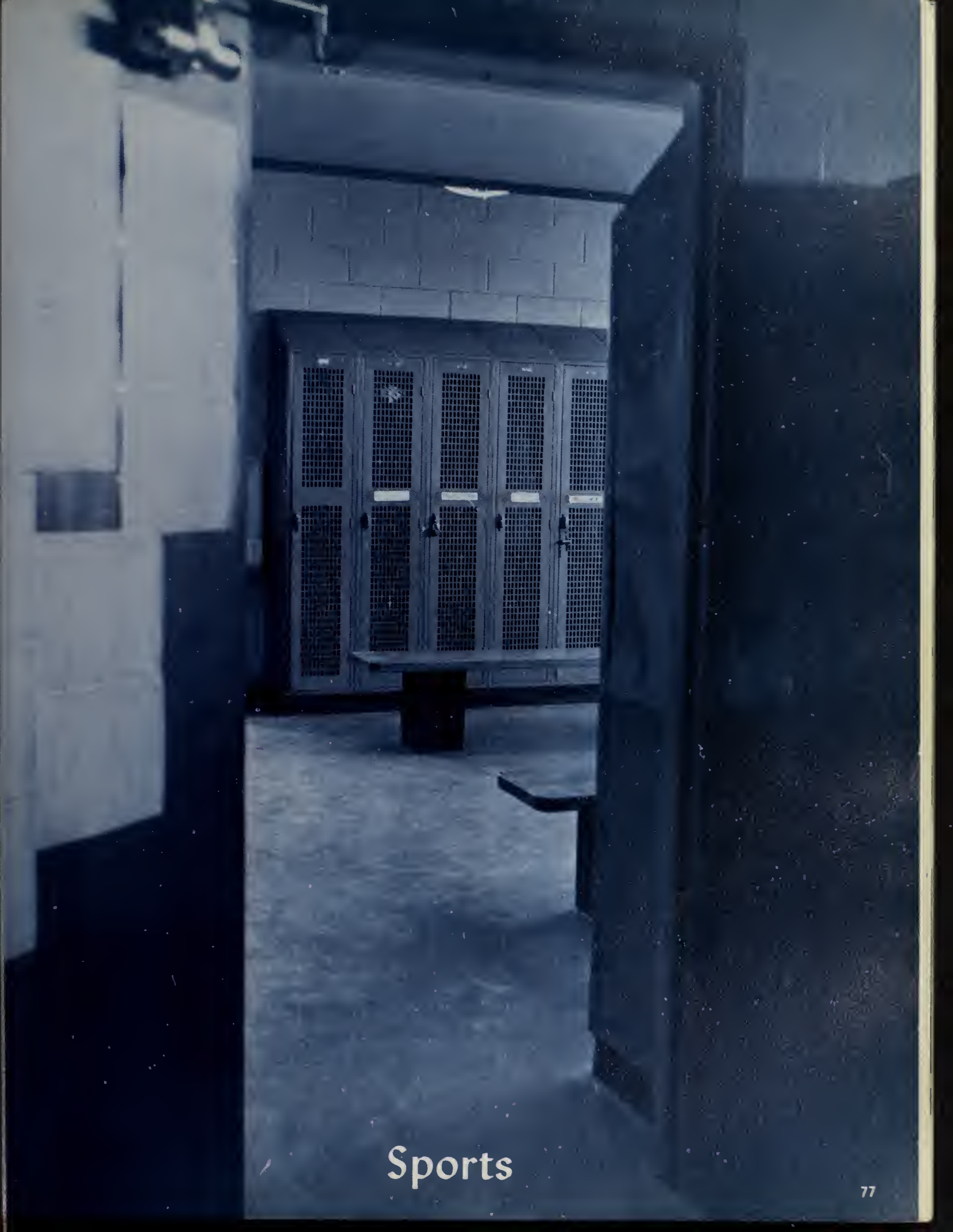

Sports

Band

First row: G. Farris, S. Brillhart, J. Urbinati, B. Rivera. *Second row:* D. Nicoli, R. Keville, M. Smith, C. Burr, M. Deveau, B. Whitney, R. Ambuter, J. Puri, J. Patterson, B. Hastings, R. Calahan, T. Ferraro, S. Needleman, P. Silva, D. Young, L. Wales, L. McKinstry, D. Lincoln. *Third row:* L. Breed, D. Lopes, M. Needleman, D. Holmes, D. Renzi, S. Ferguson, K. Tait, L. Rotelli, L. Peso, S. Belloli, B. Swift. *Fourth row:* W. Durgan, D. Sobiewski, D. Moulton, A. Bartolini, B. Anderson, J. Reynolds, J. Yee, D. Prince, F. Byrt, S. Hansen, B. Blake, J. Schoner, L. Loring. *Fifth row:* G. Manarino, G. Kinler, R. Blake, L. Sobiewski, R. Wallace, C. Matheson, B. Ross, S. Montana, R. Franchi, F. Lanigan, P. DeWolfe, R. Singleton, W. Fuller, P. Hastings.

Entertainment is our business, at rallies . . .

and at football games

Majorettes

Front row: Sandy Brillhart, Larri Hoey (mascot), Janice Urbinati. *Second row:* Debbie Young, Mary Deveau, Rachael Keville, Brenda Rivera, Diana Lincoln, Pam Silva, Leslie McKinstry, Linda Wales, Gail Farris, Diane Nicoli, Margaret Smith, Carol Burr.

Swingin'

Singin'

Cheerleaders

The Girls entertained at rallies . . .

and at the Football Dance

First row: Judy Copithorne, Mickey Tota, Captain; Sharon Valentini, Jane Castellano. *Second row:* Joanne Pavia, Gerry Betti, Sue Caradonna, Margaret Flink, Pat Taylor, Joanne Moresi.

Varsity Football

First row: R. Capobianco, C. Palanzi, A. Cella, R. Morawski, P. McConarty, J. Tagliaferri, Co-Captains, A. Canali and W. Daniels, C. Oosterman, R. Magri, N. Sasville, J. Goddard, H. Moe, C. Schiavi. *Second row:* Mr. Galvani, Coach Badger, P. Cordella, M. Smith, J. Regan, M. Leporati, P. Hastings, T. Hauptman, P. McEnteggert, R. Duffy, Head Coach Jachowicz, K. O'Brien, M. Baldwin, J. Oldach, J. Jones, T. Rhodes, A. Abu, R. Travers, R. Edgett, M. Taylor, R. Haubner, Coach Deleo, Mr. Daniels. *Third row:* J. Crager V. Thompson, T. Miller, R. Towle, E. Turieo, G. Smith, D. Tseklenis, C. Maggiore, W. Ramos, K. Dakai, J. Rainey, J. Finn, B. Frost, R. Clements, T. Sullivan, T. Butler, D. Merloni, B. Warren.

Jack Daniels
Director of Athletics

Coaching Staff: C. Deleo, R. Jachowicz, head coach; A. Badger; J. McDevitt.

Frank Galvani
Assistant Athletic Director

Design

In the clear

Development

Touchdown

Disaster

Senior Stars

Al Canali

Bill Daniels

Co-Captains

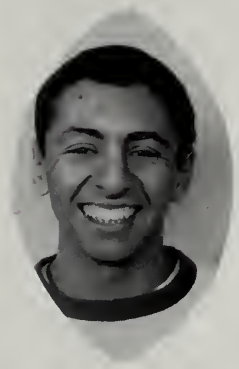
Tony Abu

Bob Capobianco

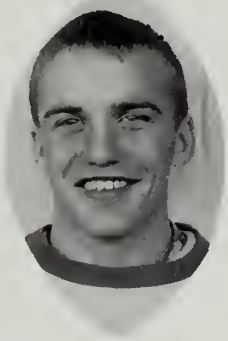
Bob Duffy

Ron Edgett

Terry Hauptman

Bob Magri

Pete McConarty

Paul McEnteggart

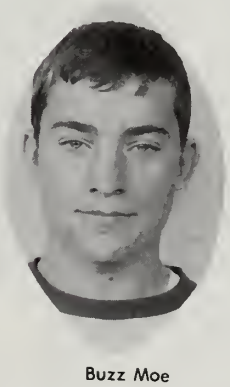
Buzz Moe

Bob Morawski

Kevin O'Brien

Jerry Oldach

Carl Oosterman

Carl Palanzi

Joe Regan

Charlie Schiavi

Joe Tagliaferri

Will it work?

HIKE!

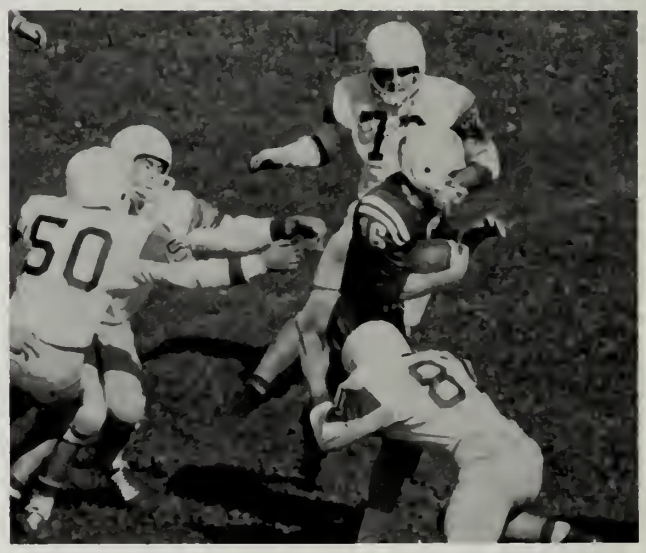

HELP!

Junior Varsity

First row: D. Waterfield, J. Stephanini, W. Smith, E. Bradley, K. Kaeding, S. Ablondi, J. Capobianco, W. Loring, S. Dyer, J. Farias, J. Capstick, R. Burgess, H. Hatch, D. Bevilaqua. *Second row:* Mr. Galvani, Mr. Daniels, S. Bodkin, R. Bryant, J. Chapman, B. Foley, J. Warren, R. Kowalski, P. Foisy, A. Caparelliotis, J. Lemerise, A. Piccirillo, mgr., Coach McDevitt. *Third row:* R. McKinstry, R. Pereira, G. Megin, R. Read, D. Sperandia, K. Garvey, J. Taylor, J. Chaisson.

Cross Country

First row: Edward P. Dowling, Coach; Don Anderson; Peter Kennedy; Kirk Jordan; Jim Hastings; Lee Kichen; Francis Galvani, Asst. Athletic Director. *Second row:* Larry Paglia; Peter Hart, Mgr.; Nick Ballas; Ralph Bowman; Dan Puglisi; Jay Howard; Mark Rodin, Mgr.-Trainee. *Third row:* Jerry Barnhart, Bob Singleton, Bob Stetson, John Jordan, Captain; Al Seibert.

In this sport you don't quit, you run, and run, and run!

Girls' Field Hockey

Varsity Team *Front row:* Linda Devine, Francine Cormier, Linnea Thorell, Maureen Sullivan, (Co-captain), Barbara Smith (Co-captain), Maureen McKinney, Jane Duane, Nancy Commoli. *Second row:* Dorothy Crosby, Nancy Martinez, Carol Joyce, Donna Spencer, Beverly Brandolini, Marilyn Steacie, Carol Wallace, Linda Sturrock.

Junior Varsity Team *Front row:* Gloria Anspach, Kathy Saletnik, Kathy Dexter, Pat Barber, Sue DeNicolias, Margie Coleg Marissa Gans, Pam Derechsel, Pat Ferrari, Gail Sullivan. *Second row:* Roberta Freeman, Joyce Reynolds, Margie Scycourka, Vickie Crager, Pat Ritchie, Debbie Gusha, Lindsay Goddard, Sharon Bremer, Caroline Dow, Susan Bayes, Ginny Megin, Kathy VandenBurgh, Diane Spencer, manager.

Co-Captain Barbara Smith and Maureen Sullivan.

The gentle (?) game of field hockey

Girls' Basketball

Varsity and Junior Varsity players. *First row:* S. Maish, P. Graham, S. Skinner, B. Flumere, L. Loring, Debby Spencer, Donna Spencer, K. Martin, C. Joyce, D. Crosby, E. Ellison. *Second row:* S. Bennett, N. Martinez, P. Gagne, E. Gibbs, B. Solomon, L. St. Germaine, T. Reihl, J. Duane, D. Martinez, E. Dolliver, S. Mayo, J. Carmody, Mrs. West, coach.

Nancy Martinez controls the tap.

Pam Gagne pursues the ball as Tina Reihl (left) and Barbara Solomon close in to help.

Fast break

It's mine!

"Hello, Bally . . ."

Basketball

First row: J. Lilly, E. Provencher, P. Roberti, A. Seibert, T. August, J. Antonioli, K. Salvi, F. Hill. *Second row:* Coach Greeley, W. Ramos, J. Tagliaferri, A. Andri, W. Daniels, I. Mason H. O'Neill, G. Coolidge.

Co-captain
Al Seibert

Co-captain
Tom August

Joe Antonioli

Bill Daniels

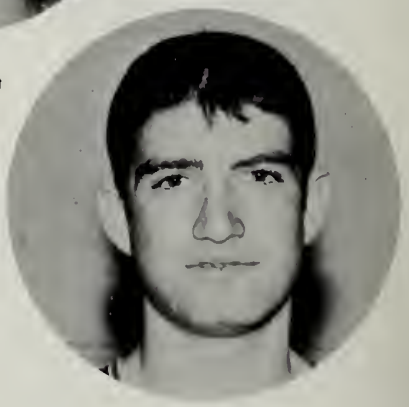

Ira Mason

Joe Tagliaferri

Paul Roberti

Hugh O'Neill

The long arm of the law

Ira hits for two

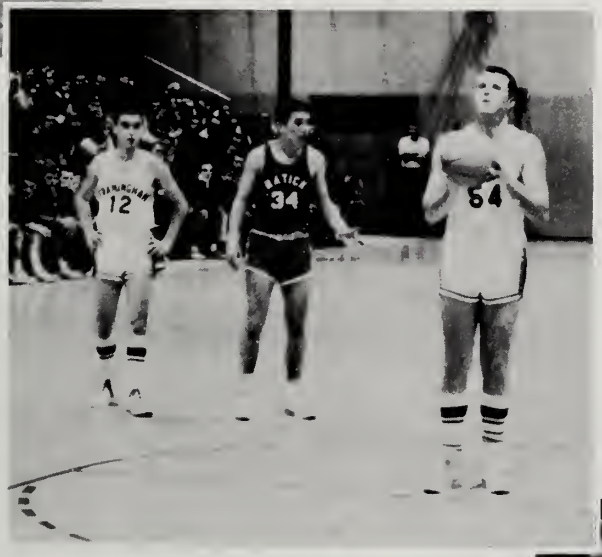

Now if the angle of incidence is the same as the angle of reflection . . .

Touchdown?

I'll have this light fixed in a minute

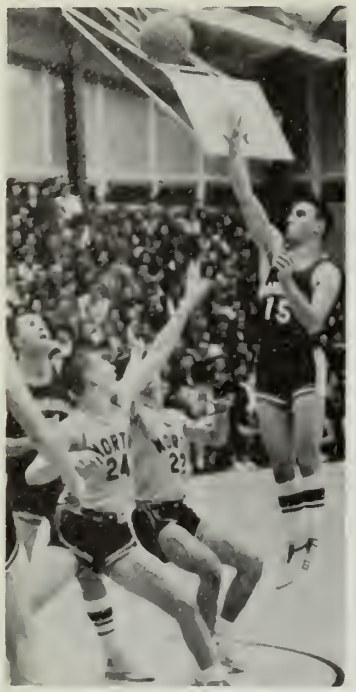

Pop it, Joe !

Try looking down.

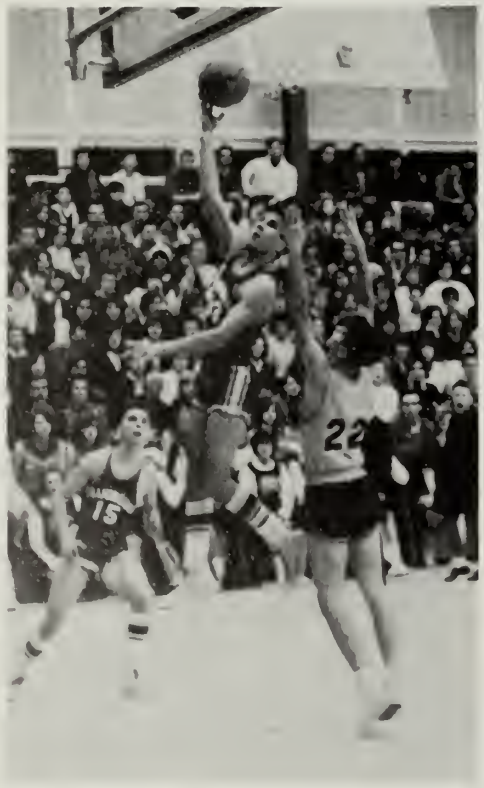

"Sonny Sieb" sinks a shot in South's victory over North.

August was hot against Natick.

Hockey

First row: J. Steele, J. Borghi, D. Drake, J. Goddard, T. Little, D. Brandolini, J. Craiger, T. Butler, V. Thompson, W. Loring. *Second row:* Coach Robert Bell, V. Accorsini, D. Anderson, K. Kimball, R. Parmeter, B. Hastings, J. Taylor, J. Warren, S. Dyer, Coach George Sullivan.

Co-captain
Ruddy Goddard

Jack Borghi

Co-captain
Tom Little

Danny Drake

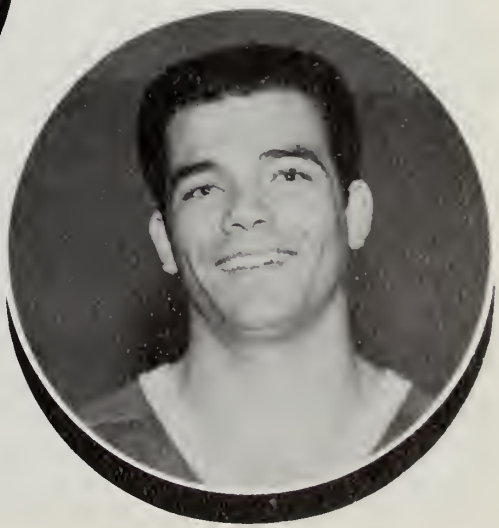

Don Brandolini

Inspiration

What me worry?

Shall I tell him to duck?

Put the soup on ma, we're comin' home.

They scored a goalie!

Action around the boards

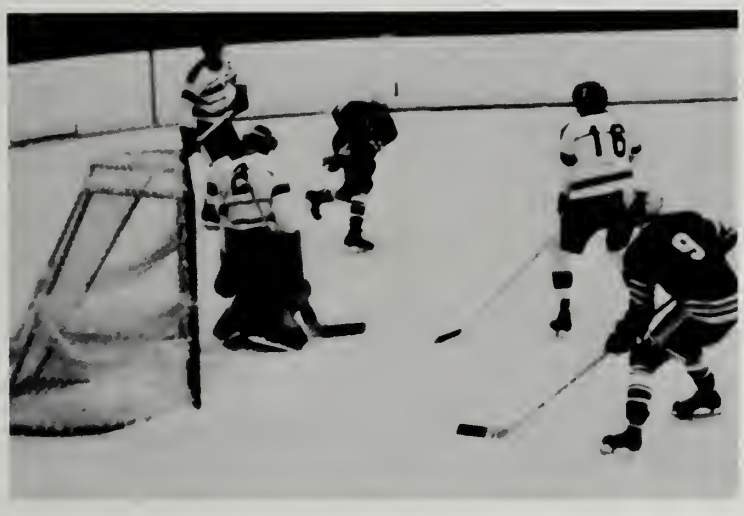

Another great save

Ruddy on the rampage

"From Atlantic to Pacific, They call him Tom Terrific."

I thought you had it.

Gymnastics

First row: Capt. V. Butler, Mgr. F. Horton, M. Rossi, R. Paull, D. Holmes, E. Resteghini, R. Rendell, J. Borges, E. Datti, G. Scyocurka, E. Lehman, R. Naticchioni, A. Manzella. *Second row:* Coach George Wheeler, Coach Thomas Woodcome, E. Cardiff, D. Alexander, J. Araujo, R. Singleton, J. Nielsen, S. Caparelliotis, J. Jones, R. Smith, T. Dunlap, H. Morgan, J. Samson, K. Miller, D. Jones.

Form is all important

Freshman Tony Manzella shows why South's gymnastic future is bright

Captain Vern Butler demonstrates his versatility

Vern executes a tough move

Indoor Track

First row: J. Jordan, D. Payne, P. Hart, R. Stetson, P. Hastings, J. Hastings, B. Frost, T. Abu, M. Rodin, B. Gilmore. *Second row:* Coach Edward Dowling, L. Kichen, J. Howard, J. Ferulla, J. Rainey, L. Paglia, R. Bowman, B. Haubner, G. Barnhart, J. Miller, R. Kowalski, D. Jones. Members not in picture: T. Sullivan, C. Dakai.

The Sports' Scene at F.S.H.S.

"I threw a ball into the air . . ."

O.K., Joe, grab it!

Framingham drives for a score

Maybe it's under your foot.

The Flyers take to the air.

Two on one? That won't stop us!

Activities

First row: Mr. Flaherty, D. Crosby, J. Moresi, J. Cattani, D. Spencer, J. Copithorne, J. Flanigan, S. Cella, J. Castellano, P. Taylor. *Second row:* J. Natoli, J. Nestell, L. Rendell, J. Staruk, M. Flink, G. Betti, S. Caradonna, K. Salvi, J. Antonioli, J. Zucchi. *Third row:* A. DeSantis, B. Hastings, V. Butler, W. Garrett, J. Nielsen, R. Morowski, W. Daniels, R. Levine, T. Ferraro. *Fourth row:* T. McCarthy, F. Hill, T. Little, D. Lopes.

John brings the meeting to order.

Officers, *First row:* Mr. Flaherty, advisor; Linda Rendell, corresponding secretary; John Zucchi, president; Judy Copithorne, recording secretary. *Second row:* Kevin Salvi, second vice-president; Tom Ferraro, first vice-president; Joseph Antonioli, treasurer.

Council

WILLIAM DANIELS
Jewish War Veteran Award.

Senior members, *First row:* J. Copithorne, S. Cella, L. Rendell, J. Flanigan, J. Castellano. *Second row:* V. Butler, J. Antonioli, R. Morowski, J. Zucchi. *Third row:* W. Daniels, R. Levine, J. Nielsen.

JOHN ZUCCHI
Student Government Day Representative Award.

"Let's twist again . . ."

LINDA RENDELL
D.A.R. Award.

Tommy rises to the occasion

Candy Sale

Coordinators, *Front row:* J. Moresi, M. Flink, J. Zucchi, S. Caradonna, S. Cella. *Second row:* D. Crosby, J. Staruk, D. Lopes, T. Ferraro, W. Daniels.

Summit conference.

"There goes my diet!"

"Did you say 200 pounds?"

Christmas Projects

The whole group.

Coordinators: *First row:* J. Antonioli, J. Copithorne, S. Cella, J. Flanigan, V. Butler. *Second row:* J. Zucchi, R. Levine, W. Daniels, T. Ferraro, D. Brandolini.

"Beep-beep!"

Steering Committees

MISS HELEN VANCAVAGE
Senior Class advisor

Senior Steering Committee, *First Row:* J. Flanigan, J. Castellano, S. Cella, I. Samaskeawicz, L. Miller, B. Freeman, J. Logan, D. Mahler. Second *row:* P. McConarty, C. Palanzi, L. Rendell, S. Purington, D. Lounsbury, S. Priestman, S. Needleman, V. Butler. *Third row:* J. Zucchi, A. Canali, A. Abu, A. Seibert, W. Daniels, F. Horton, R. Trudel, R. Singleton, G. Oldach.

Senior Class Officers, *Front:* Linda Rendell, treasurer; Jean Flanigan, secretary. *Rear:* Albert Canali, vice-president; Vernon Butler, president.

Junior Class officers, *Front:* Jane Nestell, treasurer; Anthony DeSantis, president. *Rear:* Nancy Nathan, secretary; John Natoli, vice-president.

Junior Steering Committee, *First row:* Y. Childs, S. Waters, J. Marenghi, N. Nathan, J. Natoli, S. Caradonna, P. Taylor. Second *row:* R. Taft, S. Orazi, O. Boyko, D. Nicoli, S. Moulton, J. Nestell, A. DeSantis. *Third row:* T. Ferraro, K. Salvi, T. Sullivan, J. Daigle, F. Hill, M. Taylor, E. Provencher.

MR. HUBERT EDMOND
Junior Class advisor.

Student Crier

Staff, *First row:* N. Nathan, J. Marenghi, V. Delaney, O. Boyko, L. Saleson, A. Beloli. *Second row:* K. Koolkin, J. Natoli, E. Provencher, A. Cheney, D. Pullin, A. Robertson, S. Reder. *Third row:* K. Peso, S. Avery, S. Waters, L. Slatkavitz, L. DiPesa, S. Orazi, A. Johnson. *Fourth row:* C. Carr, P. Ritchie, S. Moulton, S. Appell, M. Needleman, S. Butner, D. Salem.

MISS KATHLEEN DOWD
Advisor.

Staff editors, *First row:* S. Avery, news; J. Marenghi, feature; N. Nathan, exchange. *Second row:* M. Needleman, assistant news; S. Moulton, sports; E. Provencher, assistant sports; S. Appell, news.

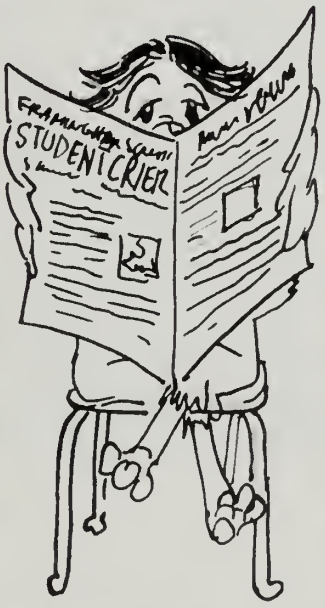

Editors: Linda Saleson, assistant editor-in-chief; Virginia Delaney, editor-in-chief; Olga Boyko, assistant editor-in-chief.

How come everyone's reading the Crier lately? Maybe you'd better look into it!

MR. THOMAS HAMILTON
Advisor

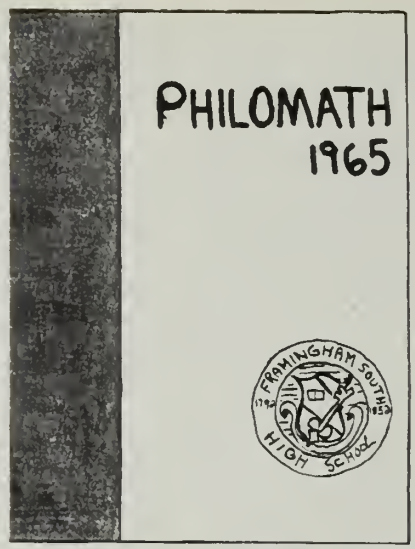

MR. LOUIS TREVANI
Business Advisor

Roger Levine, co-editor-in-chief; Susan Costin, assistant editor-in-chief; Fred Horton, co-editor-in-chief.

Lisa Miller and Bonnie Groves, picture editors

"We editors stick together."

Marcia Schaltenbrand and Lissa Ebin, art editors

Biography and Verse staff, *First row:* K. Kimball, L. Muddle, J. Flannigan, M. Giombetti, L. Smith, V. Delaney. *Second row:* Miss Madeline Placentino, M. Kane, M. McKinney, B. Smith, D. Boiardi, L. Thorell, I. Samaskeawicz, M. Trombe. *Third row:* M. Sullivan, S. Oster, M. Folino, D. Woolhouse, S. Priestman, B. Freeman, S. Purington, J. Belforti. *Fourth row:* J. Slatkavitz, E. Schneider, K. Bachini. *Fifth row:* A. Abu, S. Needleman, A. DeCollibus, T. Lane, W. Simmermon, Mr. William Molloy.

LAUREL JOHNSON
Feature Editor.

William Daniels and Julie Logan, Assistant Sports Editors; Howard Hirsch, Sports Editor.

Denise Drechsel, Sports Editor; Deborah Day and Virginia Delaney, Biography and Verse Editors.

Business and Advertising Staff, *First row:* J. Reynolds, P. Ferrari, B. Groves, A. Nicoloro, J. Bunick, D. Lewis. *Second row:* E. Muto, M. McKinney, J. Stalker, J. Valentine, D. Spencer, J. Graham, L. Nobilini, S. Oster.

National Honor Society

1965 inductees, *First row:* A. Juliani, J. Logan, D. Lounsbury, S. Nault, J. Palanzi, K. Peso, S. Appell, D. Beaton. *Second row:* A. DeSantis, L. DiPesa, B. Donley, P. Graham, D. Joyce, K. Koolkin, C. Lawson. *Third row:* L. Loring, J. Marenghi, N. Nathan, J. Natoli, J. Nestell, S. Orazi, L. Paglia, C. Reihl. Absent: S. DeNicolais.

MR. HENRY KELLY
Advisor

1964 inductees, *First row:* R. Levine, president; J. Copithorne, corresponding secretary; P. McConarty, vice-president; B. Groves, recording secretary; C. Oosterman, treasurer. *Second row:* B. Anderson, M. Antonioli, L. Baroni, V. Delaney, B. Freeman. *Third row:* L. Johnson, S. Needleman, A. Nicoloro, S. Priestman, S. Stefanini. Absent, J. Stearns.

Mr. Martin presents the certificates and pins.

COLONEL RIORDAN
Guest Speaker

The induction ceremony

Marshals

Senior marshals, *First row:* P. Ferrari, S. Zanoti, B. Smith. *Second row:* F. Cella, N. Morini, M. Antonioli, A. Abu. *Third row:* P. McEnteggart, T. Little, J. Jones.

Officers, *Front:* Linda Hagspiel, second lieutenant; Mary Ellen Antonioli, first lieutenant. *Rear:* Thomas Sullivan, second lieutenant; Thomas Little, captain; Paul McEnteggart, second lieutenant.

Vocational marshals, *First row:* Mr. Fraser, R. Johnson, R. Morawski, W. Wood, R. Travis, A. Cella. *Second row:* J. McLaughlin, J. Araujo, C. Brannigan, C. Silvetti, A. Irving.

Marshals, *Front row:* G. Luciardi, L. Antonioli, P. Ferrari, S. Zanoti, B. Smith. *Second row:* P. Bremer, S. Orazi, L. Hagspiel, N. Morini, M. Antonioli. *Third row:* F. Cella, P. McEnteggart, E. Torrao, B. Perry, E. Collins. *Fourth row:* J. Lilley, A. Abu, T. Sullivan, J. Jones, T. Little.

"The swimming pool? Third floor, first left."

Library

MISS LATHROP

Collectors' Club: J. Nielsen, S. Costin, L. Johnson, V. Delaney, B. Groves, S. Purington, F. Horton.

Junior and Senior Library Aides, *First row:* S. Avery, B. Donley, D. Joyce, S. Heinemann, Miss Lathrop, S. Costin, L. Muddle. *Second row:* K. Koolkin, V. Delaney, P. Plourde, M. Antonioli, N. Morini, D. Lounsbury, S. Purington, P. Taylor. *Third row:* M. Fraelic, L. Nattichioni, V. Faber, B. Groves, A. Nicoloro, L. Johnson, S. Bennett, L. Sturrock, L. Miller. *Fourth row:* R. Briggs, J. Nielsen, C. Matheson, J. Finn, I. Mason, F. Horton, S. Moutton, T. Ferraro.

Freshman and Sophomore Library Aides, *First row:* S. Bishov, A. Cheney, D. DeMille, Miss Lathrop, D. Nadeau, M. Rodin, A. Robertson. *Second row:* P. Hart, R. Waters, D. Carvalhjo, G. Daigle, B. Groves, L. Levine, L. Yeaton, D. Pullin, P. Edmond. *Third row:* L. Koolkin, R. Conrado, W. Garrett, E. Devine, A. Johnson, E. Waters, S. Costin, J. Ferguson, J. Cheney.

Let's see . . . a year and a half at five cents a day . . .

Don't look now but . . .

Audio-Visual Club

The senior lab aides listen in.

MISS MARY CUNNINGHAM, Advisor.

First row: M. Needleman, S. Reder, P. Hennick, G. Anspagh, P. Hastings, D. Mulry, A. Araujo, C. Luminari, P. Nault. *Second row:* E. Bryant, V. Delaney, G. Sullivan, J. Graham, E. Hayes, C. Cramer, R. Harrington, M. McKinney, J. Flanigan. *Third row:* J. Mullen, R. Gallagher, J. Lemerise, P. Hart, D. Watson, B. Hastings, J. Scagnelli.

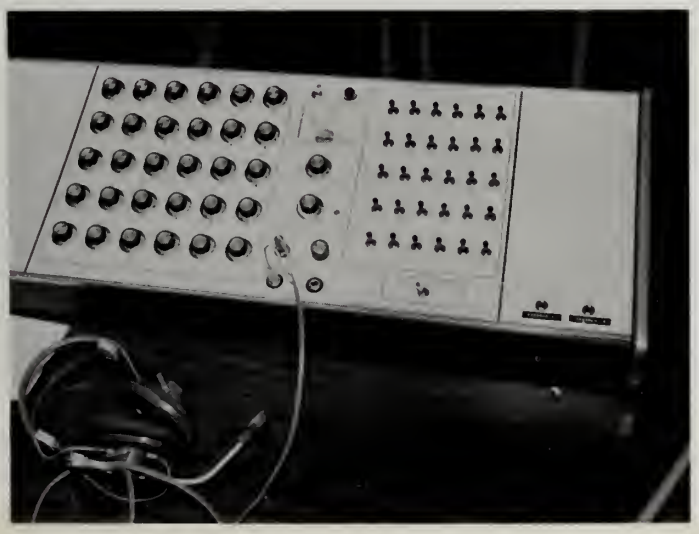

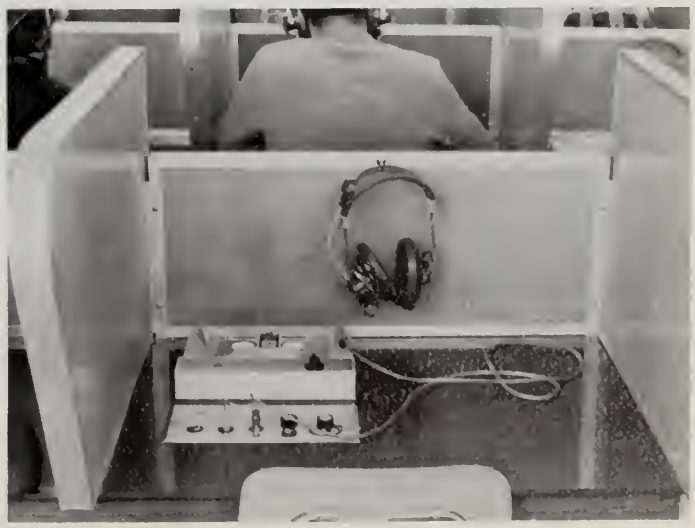

Spanish Club Members, *First row:* Mrs. Skiotis, P. Bremer, D. Nicoli, A. Bellara, D. Joyce, D. Spencer, P. Ferrari, M. McKinney, J. Reynolds. *Second row:* R. St. Laurent, P. Duca, J. Hardy, R. Harris, M. Ganz, C. Peso, B. Groves, S. Stefanini. *Third row:* L. Koolkin, E. Biasini, K. Bachini, J. Purcell, J. Gallagher, M. Sartori, S. Alderman, D. Watson, J. Brovelli.

Spanish Club officers, *Front:* D. Nicoli, secretary; P. Bremer, vice-president; P. Ferrari, program chairman. *Rear:* S. Alderman, program chairman; J. Brovelli, president.

Latin Club members, *Front row:* Miss Vancavage, M. Sulla, S. Bishov, A. Cheney, L. DiPesa, A. Nicoloro, B. Gilroy, K. Henderson, Miss Gucciardi. *Second row:* J. Odabachi, N. Rosen, J. Siel, S. Ferguson, C. Lawson, D. DeMille, P. Bell, B. Bates, L. Loring. *Third row:* P. Hennick, J. Morowski, J. Mullen, E. Waters, M. Needleman, D. Lopes, E. Byrt, B. Flumere, J. Cheney, S. Isaacson, J. Ebin.

Latin Club officers, *Front:* C. Lawson, program chairman; C. Henderson, secretary; B. Bates, president. *Rear:* E. Waters, program chairman; P. Bell, vice-president.

Clubs

French Club officers: J. Stalker, secretary; J. Graham, president; D. Mahler, vice-president.

French Club members, *First row:* L. Thorell, J. Logan, J. Stalker, J. Graham, D. Mahler, B. Smith, A. Cheney, Mrs. Mack. *Second row:* S. DeNicolais, D. Woolhouse, B. Groves, J. Valentine, R. Simonson, E. Gibbs, S. Pike. *Third row:* C. Burr, M. Allison, M. Maguire, C. Dolliver, A. Robertson, S. Bayes. *Fourth row:* L. Breed, V. Dodge, J. Carmody, R. Ambuter, A. Provencher, L. Fraelic, K. Dowd.

SOCIETY FOR THE PREVENTION OF QUEWELTY TO RABBITS?

"Yes, he is kind of cute."

Senior Play

GARY THAYER

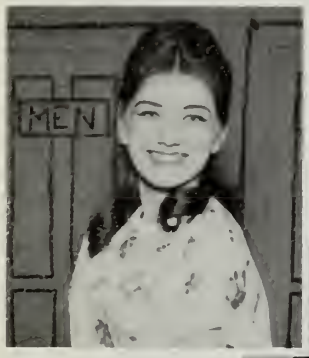

IDA RUZSITS

BETTY ROLLS

First row (left to right): B. Rolls, G. Thayer, I. Ruzsits, E. Schneider. *Second row:* R. Rapoport, R. Simonson, J. Logan, D. Mahler, W. Ritchie, M. Sartori, R. Smith, P. Ivers, J. Gibbons, F. Horton, L. Johnson, B. Smith, S. Purington, D. Drechsel.

ROBERT SMITH

LAUREL JOHNSON

MR. ROBERT WELCH, Director.

Mr. Peepers

"You don't look too well."

"Peepers, I'm an old man."

"And you should have seen the way . . ."

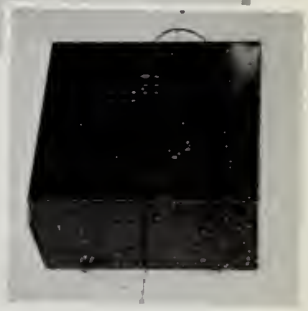

"This is Mr. Gurney speaking."

"Have a cigar, Mr. Peepers."

Drama Club

First row: Mr. Welch, K. Luminari, A. Emerson, J. Logan, Y. Childs, S. Oster, D. Mahler, J. MacConnell, I. Ruzsits, K. Henderson. *Second row:* R. Seegal, L. Atkins, P. Little, S. DeNicolais, A. Petrone, J. Schoner, L. Yeaton, B. Smith, B. Gilroy. *Third row:* S. Geller, S. Bremer, D. Joyce, L. Baisini, D. Nicoli, A. Cheney, M. Tolle, A. Robertson, S. Heinemann, E. Moran. *Fourth row:* S. Bishov, R. Wresinsky, E. Waters, M. Needleman, D. Lopes, J. Cheney, C. Peso, S. Rovinelli.

"Grrr!"

Officers, *Front:* Diane Mahler, treasurer; Julie Logan, secretary. *Rear:* Yvonne Childs, vice-president; Susan Oster, president.

Art Club

First row: J. Mullen, S. Bishov, G. Reizner, L. Liberatore, L. Samaras, I. Ruzsits, K. Murphy, Mr. Clancy. *Second row:* E. O'Grady, P. Daprato, C. Wallace, L. Ebin, K. Long, J. MacConnell, M. Scyocurka, J. Valentine, S. Bremer. *Third row:* N. Trust, R. Freedman, C. Dwyer, J. Slatkavitz, M. Macomber, V. Dodge, C. Dolliver, M. Ceramicoli, L. Moro, A. Parente, J. Daigle.

Officers, *Front:* Lucile Samaras, secretary; Ida Ruzsits, advisory committee; Mr. Richard Clancy. *Rear:* Mary Macomber, vice-presidnet; Joseph Daigle, president.

No vice in this club.

Debating Club

First row: V. Delaney, R. Manevitz, P. Little, W. Garrett, R. Singleton, Mrs. Carter. *Second row:* M. Quinlan, W. Perini, S. Appell, S. Moulton, J. Bruner.

Officers Virginia Delaney, president; Steven Appell, secretary; William Garrett, vice-president.

. . . and in addition to the ten hour school week . . .

Future Teachers Association

First row: J. LaVine, S. Oster, R. St. Laurent, J. MacConnell, A. Nicoloro, M. Trombe, Miss Mary O'Neill, advisor. *Second row:* B. Donley, P. Plourde, D. Spencer, D. Joyce, R. Simonson, S. Rovinelli. *Third row:* P. Graham, B. Groves, M. Fryer, C. Forantino, J. Graham, C. Peso. *Fourth row:* P. Duca, L. Biasini, L. Miller.

FTA officers: Ann Nicoloro, president; Mary Trombe, vice president. *Second row:* Janet MacConnell, treasurer; Raymond St. Laurent, secretary.

Opportunitie$ for the$e future teacher$?

Math Club and Math Fair

Math Club members, *First row:* Miss Shinnick, S. Rosenblatt, J. LaVine, Miss Lamperti. *Second row:* L. Breed, S. Bishov, A. Cheney, L. Koolkin.

First prize, SHELDON BISHOV.

Second prize, DIANA PULLIN.

A. CHENEY

E. WATERS

A. ROBERTSON

Third prize, LARRY KOOLKIN.

Rifle Club

First row: D. O'Brien, J. May, B. Koch, J. Camgemni, A. Dunham, J. Henderson, J. Capstick. *Second row:* J. Hardy, C. Kingsbury, P. Kulliton, D. Sobiewski, P. Barley, D. Benefito. *Third row:* D. Barton, G. Kindler, P. McClellan, J. Patterson, L. Lytle, J. Paul, Mr. Crowley, P. Sliney, D. Fitts, B. Chalob.

"At this range I can't miss."

"Oh, yeah?"

. . . Ready on the firing line.

Airplane Club

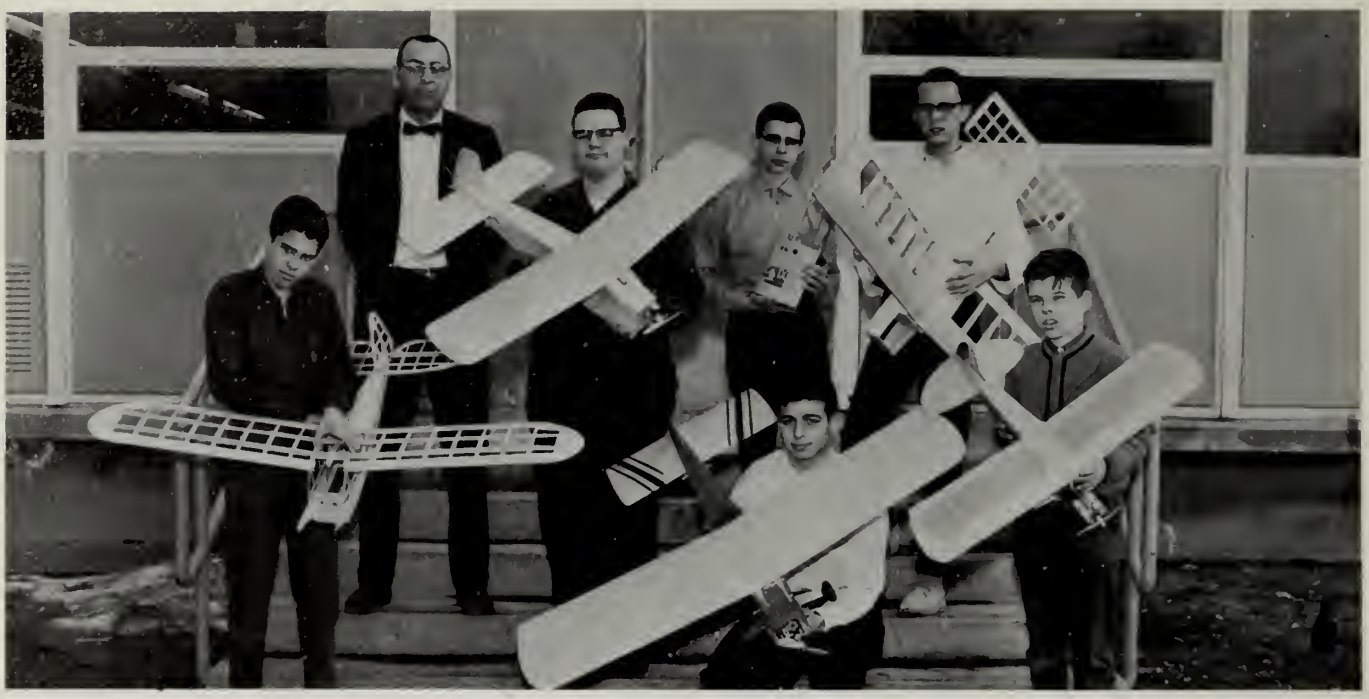

Newly organized this year at F.S.H.S., the Radio-Controlled Model Airplane Club has progressed under its advisor, Mr. Albert DeCollibus. Members built planes which they later flew and controlled from the ground by a radio transmitter. Shown above with their planes in various stages of construction are, *First row:* P. Dallamora; D. Gorevitz, president; and R. Goddard. In the *Second row* are: Mr. Decollibus; P. Sliney; S. Liberatore, holding the transmitter, and E. Rackette.

Vocational Winners

Mr. John Peterson, machine shop instructor, is shown with the local winners of the Machine Trades Contest. Displaying their work are Bill Wood, fourth place; Bill Simmermon, second; Ken Johnson, first; and John Chaisson, third. Ken's boring bar holder was later exhibited in state-wide competition.

Football Dance

The cheerleaders sang . . .

Mr. Jachowicz and the 1965 co-captains, Wayne Ramos and Tom Sullivan

Mr. Mailman and the winner of the Custodians' MVP award, Al Canali

. . . the guests danced . . .

. . . and the band played on.

Everyone had a good time.

Junior "Golden

MISS HELEN VANCAVAGE, Class Advisor.

The Grand

Mr. Martin with the Queen and her Court: Queen, Margaret Marino; Junior Princess, Kathleen Garrity; Sophomore Princess, Elizabeth Devitt; Freshman Princess, Maureen Doran.

Prom Moments"

March

Dior??

"OK, it's working . . . But what happens when it runs over?"

Junior Red Cross

First row: K. Mulvey, J. Lombardini, S. Rovinelli, C. Peso, D. Ebeling. *Second row:* L. Atkins, D. Bruce, C. Sawyer, C. Bissonnette. *Third row:* G. Daigle, E. Schneider, J. Kannar.

MISS FLORA TAIT, Advisor

The girls organize their drive

International Relations Club

First row: P. Edmond, S. Avery, R. Hennig, J. LaVine, T. Smith, A. Potter, L. Devine, E. Hayes, L. Levine, M. Mahoney. *Second row:* D. O'Brien, E. Ruzsits, R. St. Laurent, R. Taft, S. Purington, L. Miller, C. Devine, C. Staples, D. Pullin, M. Tolle, S. Rapaport. *Third row:* K. Koolkin, J. Alderman, S. Moulton, G. Thayer, J. Gibbons, R. Kund, D. Watson, B. Perry, M. Sartori, I. Mason, C. O'Brien, S. Needleman.

MR. PAUL ZAIDO, Advisor.

Class representatives, *First row:* Ronda Taft, junior; Penny Potter, sophomore. *Second row:* Gary Thayer, A.F.S.; David O'Brien, freshman; Robert Kund, senior.

Officers, *First row:* Charles O'Brien, president; Lisa Miller, corresponding secretary. *Second row:* Jeff Alderman, vice president; Michael Sartori, treasurer.

"My house is the third one on the left."

He's got the whole world in his hands.

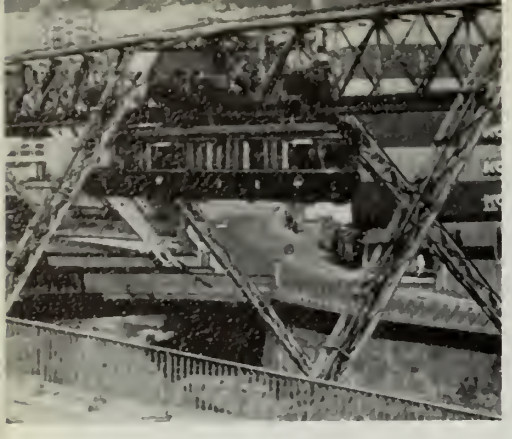

The monorail system in Wuppertal.

Roger's German family: Christophe, Roger, Mrs. Zaum, Georg, their grandmother, and Mr. Zaum.

My stay last summer in Wuppertal, Germany, as an Americans Abroad exchange student was the most memorable and educational experience of my life. In the short space of two and one-half months I learned more about the German way of life than I ever could have learned in a classroom. I studied the German language and customs. I was also fortunate to have been able to attend school in Germany.

In general, I would say that the American Field Service is the most worthwhile organization in existence today for high school students. Perhaps one of the greatest problems facing mankind is the lack of understanding between nations. I was amazed at how little Germans know about America and how little we actually know about Germany. The A.F.S., by sending goodwill ambassadors to foreign countries, helps to increase understanding and to establish better relations between nations. I definitely feel that the A.F.S. is an important step towards world peace.

Roger Levine

Ulrich, Stefen, Georg, Helgard, Barbel, and Christophe Zaum.

Field Service

Mr. and Mrs. Nielsen in their bakery in Denmark

Hamlet's Elsinore castle as seen today

The Nielsen home and bakery

Jens (at right), Fred and Mr. and Mrs. Horton at home.

Another school year is nearly passed, but it isn't just another school year. For me it is a year filled with so many experiences, memories, and hours which is now at its very end. It is a year I will never forget.

When I first applied for the A. F. S., I don't think I really realized what a year in an American home and at an American high school could be like. The day I learned I was accepted and that I was going to Framingham, my first thought was "can you do it, and can you live up to what is expected of you?" Also I had never been away from home for so long a time, and it suddenly struck me that this would happen in three months. I don't know, but I hope I have been able to contribute a little during my stay. There is one word above all for an A. F. S. student, his settlement. I came to a family, where everything was open to be my home the very first night, and I attended Framingham South, the place where I made so many friends, and where I found every day a new experience. So I must say, that my fears were groundless, for with such a home and such a school, I had an advantage for an experience-filled year.

The American school system is entirely different from the Danish one. After the first weeks where I was a little confused, I started to like it, and today I will miss it. What I will miss most of Framingham South, I am sure, is the wonderful school spirit. It is something unknown in Denmark, and I am also sure that next year my Thanksgiving turkey will taste much better when I get the letter telling that we beat Natick!

Now I have the chance to thank you all for the way you treated me from the very first day. You could have paid no attention to me, but you didn't. It is something I will never forget.

I will soon leave home for home, but I will leave with the feeling that Framingham, Framingham South, and the American people are something special, and that the idea

"Walk together, talk together
O ye peoples of the earth;
Then and only then, shall ye have peace"

is very true.

Activities

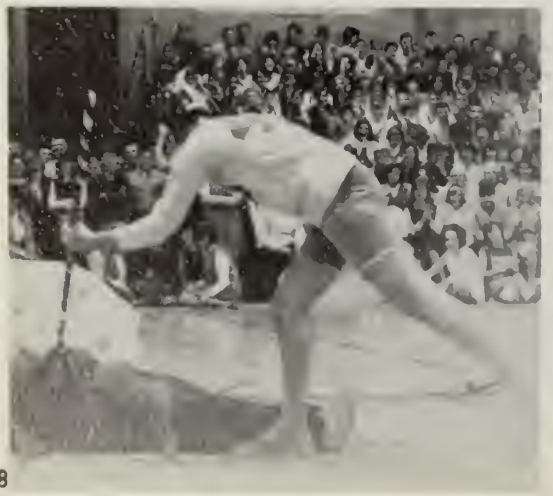

Advertisers

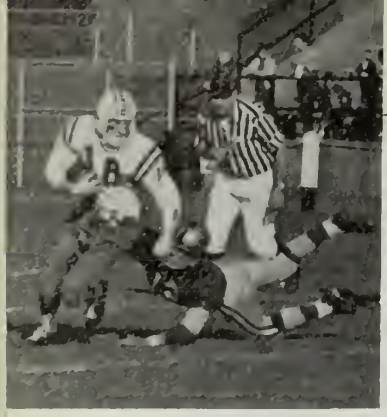

Let go of my pants!

. . . and about my mark!

1,996, 1,997, . . . whoops, 1, 2, 3 . . .

Mother said there'd be days like this.

Official Photographers
Class of 1965

KORDAY STUDIO

50 Franklin Street . . . Framingham, Mass.
Your Family Photographer

Congratulations to . . .

the Class of '65

We know the sigh of relief that comes at the end of your final exam. Long years of study behind you, and a big, wide world ahead.

But even at that, it isn't the final test—of the end of your learning. The biggest tests still face you in the choice and fulfillment of your life's work.

Many plan for college, some must reckon with the armed forces, others will seek positions in industry, trade, business. We, at Dennison, congratulate you on your past accomplishments; if your future plans call for steady employment or summer work, we'll be glad to discuss your problems with you.

Our Employment Department will welcome the chance to outline opportunities existing in our offices, factory and warehouse.

DENNISON

And then James Bond gave him a rabbit punch.

What can I say?

This is gonna be a first.

Wipe the batter off my nose.

What do you mean I'm running overtime?

I could just scream.

Compliments of

THE CENTRE FOOD MART

939 Worcester Street
Framingham Centre, Mass.

GEM 1 HR. CLEANERS
312 E. Commonwealth Avenue
Cochituate, Mass.
Sudbury & Medway Shopping Centers
Cleaners—Tailors—Launderers
We rent a complete line of formal wear

BOB PAUL'S BAKERY
2 Locations
Downtown Framingham
and
Route 9

CUSHING, CRISTMAN, POTTER & PAINE, INC.
Complete Insurance Service
179 UNION AVENUE, FRAMINGHAM
TEL. 875-4810

SUPERIOR AUTO BODY OF SAXONVILLE, INC.
Complete Collision Rebuilding and Refinishing
24 Hour Towing Service
1559 Concord St. 877-2590

DEMARINI'S
158 Union Avenue
Tel. 873-8160

EARLE'S BARBER SHOP
2A School St.
Saxonville

LAFAYETTE RADIO

1400 Worcester Rd.
Natick, Mass.
Tel. 875-6164
STEREOS, HAM GEAR, RADIOS, and TAPE RECORDERS

Best Wishes to the 1965 Grads

Compliments of
MASCIARELLI JEWELERS
43 Hollis Street

Specializing in Fine Diamonds
Longine Watches, and Jewelry

Compliments of
L. HERMAN, M.D.
and
K. B. GORDON, M.D.

BEAUTYRAMA
Hair Stylists
277 Worcester Rd. Route #9
Framingham, Mass.
873-3160 873-9352

SUPERIOR FLOOR
AND WALL COVERING

Floor Tile—Wall Tile
Linoleum
66 Hollis Street
872-3830

Compliments of
A
FRIEND

Compliments of
ROUND-UP
MARKET

ROBERT K. WADSWORTH TEL. 873-8541
WADSWORTH SERVICE
Established 1892
FUNERAL HOME
108 Lincoln Street (Corner of Beech)
FRAMINGHAM
Ask the Families We Have Served

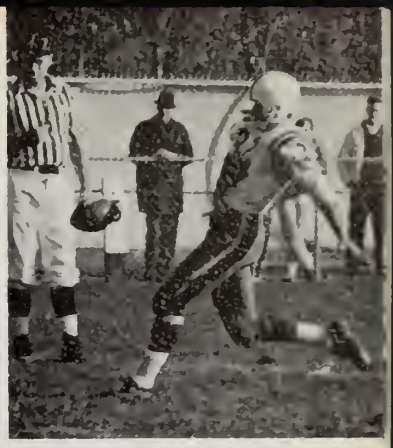

Look Ma! No hands.

IBM machine? I thought it was an organ.

You leave your seat for two minutes and look what happens.

Look deep into my eyes . . .

Baby needs a new pair of shoes.

5, 4, 3, 2, 1 . . .

Looks like a record crowd.

Compliments of

MARCONI'S RESTAURANT

The Best In Italian Food
For 27 Years

THE VILLAGE
YARN AND TWEED SHOP
Headquarters for
Garland Skirts and Sweaters
943 Worcester Road
Framingham Centre

PINEFIELD PHARMACY
Pinefield Shopping Center
Free Delivery
877-2100

Compliments of
WILLIAM R. ROWAN
Factory Representative

L. G. BALFOUR CO.
TAYLOR PUBLISHING CO.

Attleboro, Massachusetts

FRAMINGHAM NATIONAL BANK

A "Full-Service" Bank

6 CONVENIENT OFFICES

Ashland, Framingham, Natick, Saxonville

AVERY MATTRESS
AND UPHOLSTERING CO.

74 Franklin St., Framingham

Specialists in
Manufacturing and Remaking
Mattresses, Pillows, Box
Springs, Furniture, Uphol-
stering, Slipcovers and
Draperies

TEL. 875-4576

HOWARD M. BLADES
CONSTRUCTION

Sand—Gravel—Loam—Filling

Telephone
873-3453

20 Cochituate Rd.
Framingham, Mass.

Compliments of

ACME
AUTO SUPPLY CO.

COLONIAL BARBER SHOP

For the Finest in Hair Styling
Conventional Flat-Tops

Walk in, or Appointment Service

Colonial Center
Framingham

Rt. 30
Phone 873-9425

ARCADE DRUG COMPANY

FRANK FAIR, Reg. Ph.
149 Concord Street
Free Delivery
Framingham, Mass.
Telephone 873-3654

Compliments of

COUNTRY CLEANERS, INC.

824 Concord St.
Framingham, Rte. 129
193 Main St., Ashland
38 Main St., Hopkington

Boy, my hands are cold!

. . . and they give stamps, too.

Grab your partner and dosey-do.

Congratulations

From the Professional

Dr. Joseph Albert
Dr. Francis L. Berry
Dr. Salvatore V. Bonanno
Dr. John E. Callinan
Dr. Maurice E. Costin
Dr. H. S. Dinsmore
Dr. Joseph Ferucci
Dr. Eugene Gaston
Dr. Joseph Goodman

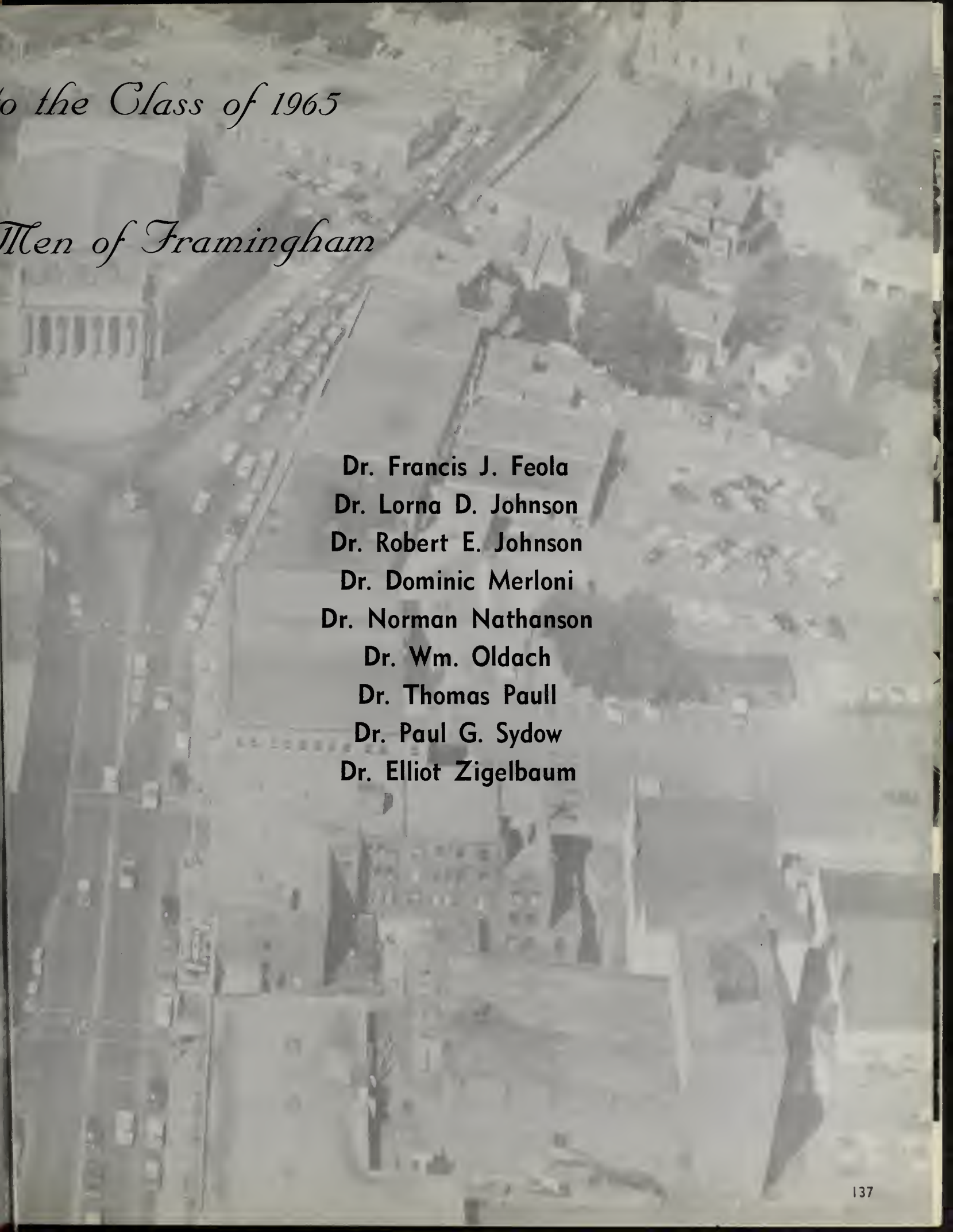

o the Class of 1965

Men of Framingham

Dr. Francis J. Feola
Dr. Lorna D. Johnson
Dr. Robert E. Johnson
Dr. Dominic Merloni
Dr. Norman Nathanson
Dr. Wm. Oldach
Dr. Thomas Paull
Dr. Paul G. Sydow
Dr. Elliot Zigelbaum

It couldn't mean snow. It's June!

Poor Charlie!

Quick on the straw.

MACKEY
SCHOOL OF THE DANCE
STUDIO
290 Union Ave., Framingham
Tel. 873-7956

SALON DE COIFFURE
Sherwood Plaza
Route 9, Natick, Mass.
Monday - Friday
Open Evenings Til 9
Phones 653-6556 235-3040

Garino's
COLOR TELEVISION
RADIO - STEREO - RECORDS
MUSICAL INSTRUMENTS
151 Concord Street
Framingham, Massachusetts
Telephone 875-5969

FOUR SONS
PIZZA
Italian Food—Orders to take out
877-3933
Tom's Restaurant, Saxonville

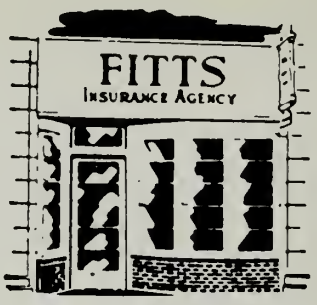

FITT'S
INSURANCE AGENCY
INC.
40 Union Avenue
Framingham
Telephone 872-1227

. . . Good Luck, Seniors
For the Best in Food and Pizza
Visit the
UNION HOUSE, INC.
672 Waverly Street
Framingham, Mass.
Tel. 873-9237 873-8200 873-7162

Compliments
of
LOUIS H. ROBERTS, D.D.S.

FRAMINGHAM MOTORS CO., INC.
535 Union Avenue
Framingham, Mass.
Your Plymouth-Chrysler Dealer
Tel. 872-2225

THE WARDROBE

85 Concord Street
Downtown Framingham
Featuring Styles Designed for the Man With a Flair for Living

Compliments of
PHILMAC PHARMACY
13 School Street
Saxonville
Mass.

Congratulations
to
Graduating Class
ATTORNEY
WALTER SULLIVAN

ROY O. LEONARD

Industrial Maintenance
Painting
543 Union Avenue
Framingham, Massachusetts

Compliments of

A
FRIEND

So who needs two thumbs?

You've never heard of levitation?

It's gotta be drowned. Toss it in the batter.

Holding the bottle thusly you . . .

Sitting down on the job.

1, 2, cha, cha, cha.

Can you beat a straight?

When the little hand is on the three . . . Advanced math?

KARAS PHARMACY

Prescriptions

Framingham Centre

875-5711 2 Vernon Street

at Rte. 9

Good Luck—Class of '65

62 Hollis St.
Framingham

Perini

Corporation

Framingham, Massachusetts

BRIDGES

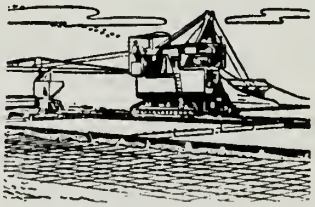

HIGHWAYS

BUILDINGS

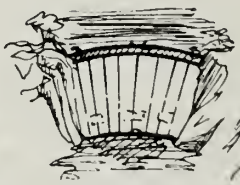

DAMS

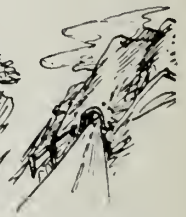

TUNNELS

APEX INSURANCE AGENCY, INC.

ANTHONY R. DeANGELIS

Complete Insurance Service

7 Hollis St. Framingham

872-4222 872-3687

Hot Oven
Grinders

THE FRIENDLY PIZZA

Spaghetti Sandwiches

Telephone 872-9400

268 Waverly St. Framingham

Mass.

Good Luck
from

VINCENT'S BARBER SHOPS

Nobscot Shopping Center
Pinefield Shopping Center

Engineers—Designers

Dynamac, Inc.

Mercer Road
Natick Industrial Centre
Massachusetts
OLympic 3-7090

Compliments
of
WILLIAM HOLTHAM, M.D.

SULLIVAN'S SUNOCO SERVICE
749 Worcester Rd.
Framingham

Best Wishes
NOBSCOT SHOPPING CENTER
Water Street
Framingham

Best of Luck
GEORGE HOWARD, INC.
Framingham's Only Decorative
Wallpaper and Paint Store

Compliments of
INTERNATIONAL RELATIONS CLUB
Framingham South High

Compliments
of
PURITY-SAVE-MOR
Pinefield Shopping Center
Saxonville

PROFESSIONAL PHARMACY
Devoted Exclusively to Your Health
Hearing Aids and Batteries
Prescriptions, Trusses, and Surgical Supplies
42 Union Ave

GASTON ANDREY, INC.
SAAB, ALFA, ROMEO, MORGAN, ISO-GT
Route 9, Framingham
(opposite Ken's)
875-0639 Open 9 to 9

Going my way?

Santa's helpers

If that don't beat all.

You can't be serious:

Dog

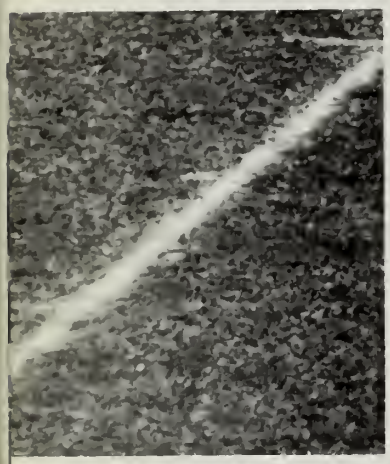

Dog gone!

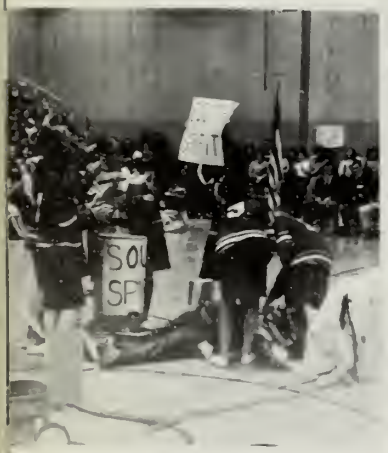

Who says we don't have spirit?

Fore!

THE MARIDOR RESTAURANT AND THE FONDA DEL CORRO INN

The Sculos Family
In Framingham Since 1901

Compliments of
MIDWESTERN INSTRUMENT
Advanced Development Division
873-3500 872-3500

TOMMY'S TAXI, INC.
Courteous Service
Cars Equipped With
Motorola Two-Way Radio
Cor. Waverly and Concord
Framingham, Mass.

SOLARI COIFFEURES
(The Beauty Lounge)
Walk-in Service
191 Concord St.
Open Evenings
873-9302

R. H. LONG
MOTOR SALES COMPANY
624 Waverly Street
Framingham, Mass.
879-1221
CADILLAC PONTIAC TEMPEST
GMC TRUCKS

Save With
Coin-Op Dry Cleaning
8 lbs. only $1.75
Professional Dry Cleaning
in by 10:00 out by 5 same day
RUDY'S COIN-OP CLEANERS
442 Franklin St.
Co-Op Shopping Center, Fram.

Compliments of
SAXONVILLE
GULF
SERVICE

THE NEW YORK STORE

"Distinctive Wear for Women"

107 Concord St. Framingham

Wherever you are, vote for better dental health—vote YES for fluoridation.

—A FRIEND—

ROSHIRL'S BEAUTY SALON, INC.

908 Concord St. Framingham Massachusetts

873-9380

Best Wishes

FAIR PHARMACY

H. FISH, B.S., R.Ph.
M. SILVERMAN, B.S., R.Ph.
Co-Op Shopping Center
Framingham, Mass. 872-1432

CALABRESE & SONS

Building Contractors

130 Cherry St., Framingham

Tel. 873-9726 Tel. 873-4802

. . The Finest in Dresses . .
. . The Best in Sportswear . .
. . The Nicest in Formal Wear . .

GORDON'S

Route 9
Framingham
Center

Compliments of

DE COLLIBUS RADIO & TELEVISION CENTER, INC.

Color TV Specialists

597 Waverly Street
Framingham, Mass. 875-5200

BOWLERAMA

(next to WKOX)

24 Air-Conditioned Lanes
Expert Free Instruction
Cozy Snack Bar

110 Mt. Wayte Avenue
Framingham

872-3611

Best of Luck
to the Class of 1965

TWIN MAPLE FARM

121 Meadow Street
Saxonville, Mass. 872-3854

"Brings the farm to your doorstep"

You can come out now. He's gone.

What do you mean you have six fingers?

He stepped on my thumb.

No passing on the right.

'nuff said

How can we ever get rid of vice?

Last one there's a rotten egg!

Before you accept that first job . . .

Look over your employer as carefully as he does you

What's the Company like anyway? Would I be proud to work there? Reputation for square dealing with employees? Pleasant surroundings?

Will I be working with others my own age? Are they friendly? Do they socialize after hours?

Will the boss be reasonable? Appreciate good, hard work, but won't explode if I make a mistake?

Will I make a decent week's pay? Have a chance for raises, advancement, more responsibility? How about fringe benefits?

Is the work challenging? I had what it takes to get through high school. Will they give me a chance to use my brains?

Note: Many young men and women in this area can answer "Yes" to these questions. They work for New England Telephone Company . . . New England's largest employer.

Why not talk with our employment interviewer soon . . . before you graduate? Ask your Guidance Counselor to tell you when and where to apply.

New England Telephone

Part of the Nationwide Bell System

Compliments of
A
FRIEND

873-7288
QUALITY CLEANERS
530 Union Avenue
Framingham, Massachusetts

Regular 3-Day Delivery Service

1-Hour Service at Plant

Compliments of
BATISTA GAURINO
Attorney

TRAVIS
DRUG STORE
N. H. Marmar, Reg. Pharm.
Route 9
Framingham Center
Mass.

WINDSOR BUTTON
New England's Largest Dressmaker Supply Store

36 Chauncy St.
Boston, Mass.

Shoppers World
Framingham, Mass.

North Shore
Peabody

Compliments of
CAVAGNI'S BAKERY
AND
COFFEE SHOP
Phone Your Orders
872-3088
594 Waverly St., Framingham

SPEEN
AND
CENTRAL
SERVICE
General and Dyna-vision Tune Up
135 West Central Street, Natick
Mass.
Tel. 653-9218

CENTER
BARBER
SHOP
Anthony R. DeAngelis
Robert DeAngelis
937 Worcester St.
Framingham Center

Compliments of
ALPEN'S
Junior and Misses' Apparel

Downtown
Framingham

Boston Post Rd.
Wayland

Congratulations
to
Graduating Class
DR. LEON I. LESHAY
D.M.D.

I want Romper Room.

It's stuck up there.

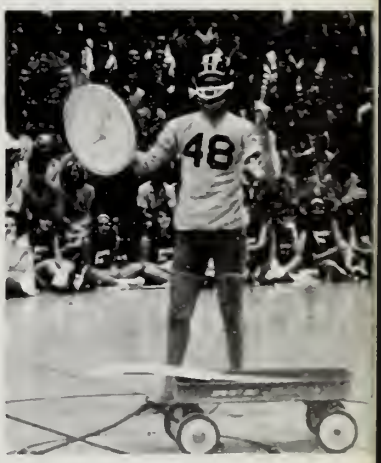

Take me to your leader.

We never horse around.

Does it really sharpen ball point pens?

He was here!

Nice to see you're back.

You won't find the answers in there.

Official Manufacturers of
FRAMINGHAM SOUTH HIGH SCHOOL RINGS
Rings—Emblems—Awards—Prom Favors

LEAVENS MANUFACTURING CO.

Attleboro, Mass.
EDGAR F. EBELING
District Manager
15 Flagg Drive
Framingham

Read It First in

THE FRAMINGHAM NEWS

Complete Coverage of Your Activities

HOWARD BARSS, JR.

Engineers and Constructors
Framingham, Massachusetts
879-2456

Compliments of

THE B. & W. LINES

Framingham, Mass.

Motor Coach Service

JOHNSON GORDON JEWELERS
Diamonds—Watches—Jewelry
Silverware

2 Arcade St.
Framingham Center

Shoppers' World
Framingham

Compliments of
KREMEN
BEAUTY SHOPPE
65 Concord Street
FRAMINGHAM

Good Luck To The Class
of 1965 from GENE'S
ATLANTIC SERVICE STATION
80 Nicholas Rd.
Saxonville

For Res. Phone
872-6531
Compliments of
VILLAGE MOTEL
Halfway Between Worcester and
Boston on Route 9
Framingham Centre, Mass.

KATZ PHARMACY, INC.
S. P. Katz, B.S., Reg. Pharm.
765 Concord St.
Framingham, Mass.

Compliments
of
A
FRIEND

Compliments
of
J. J. O'LEARY,
M.D.
S. V. BONANNO,
M.D.

Hope I can hold, this job down.

Enemy at 12 o'clock.

But will it float?

No sleeping on the gym floor.

There must be a motor somewhere.

Which way did it go?

Finger painting

CONGRATULATIONS
to the Class of 1965

For 11 years, Computer Control Company, Inc., has been engaged in digital electronics to advance the development and application of digital computer technology for commercial, industrial and military uses.

COMPUTER CONTROL COMPANY, INC.

Old Connecticut Path, Framingham, Mass.

Compliments of

NORMAN E. JENNISON
Watchmaker and Jeweler

8 Union Avenue
Framingham Mass.

SAVAGES
Original Delicatessen and Restaurant
—Gourmet Specialists—
OLympic 5-1891
Sherwood Plaza—Route 9
Natick, Mass.

Congratulations

DR. PAUL B. LEBARON
D.M.D.

THE HOUSE OF GLASS

Gifts for All Occasions

248 Worcester Road
FRAMINGHAM

Compliments of

WHITE
HARDWARE CO., INC.

36 Hollis Street
Framingham

Compliments
of

ANITA'S KIDDIE LODGE

Nursery Kindergarten
ANITA L. LOCKERBY, Director

Congratulations

DR.
KENNETH E. LEBARON
D.D.S.

EBIN REALTY
"Complete Real Estate Service"
Mortgages—F.H.A.—G.I. Loans

9 Hampshire Rd.
Framingham, Mass.

875-4453
Call Anytime

Compliments of
FRENI'S GARAGE & MARINA
645 Hollis Street
Framingham
872-1278 873-9300

FRAMINGHAM
SAVINGS BANK

Framingham, Massachusetts

Main Office
15 Park Street
873-3556

Nobscot Office
770 Water St.
877-1600

"A MUTUAL SAVINGS BANK"

Keep Acquainted

FRIENDLY ICE CREAM SHOP
Framingham, Massachusetts

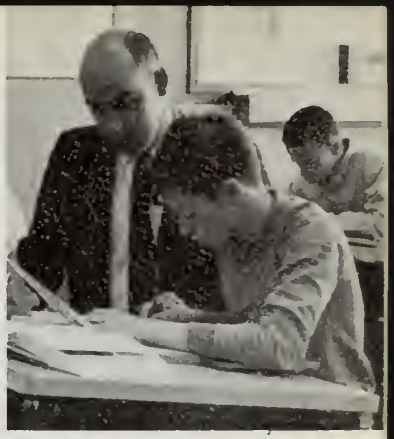

Two heads are better than one.

. . . but how could I possibly be wrong?

Sew what?

The living end.

Mr. Waldon S. Caldwell, President of the Framingham Trust Company, is shown here welcoming Eileen Muto, Linda Nobilini, Patricia Bagley, and Bonnie Groves to the bank. The Trust Company on many occasions has shown and welcomes the privilege of showing the high school students our complete banking facilities.

FRAMINGHAM TRUST COMPANY

Your Neighborhood Full Service Bank

OUR SPONSORS

A Friend
Lt. Col. and Mrs. Lionel Alderman
Mr. and Mrs. William C. Anderson
Anne, Diana, Maureen
Mr. and Mrs. R. Annesi
Mr. and Mrs. James Antonioli, Jr.
Baby Bat, Lain and Fancy
Barbara, Joyce and Marian
Libby Bartlett
Mr. and Mrs. Carlo Bengiovanni
Bob, Charles and Jeff
Mr. Alfred Bonaldi
Bone, Seib, Bill
Mr. and Mrs. A. Bratica
Mr. and Mrs. Harold S. Bunick
Mr. and Mrs. Manuel J. Burnham
Mr. and Mrs. Daniel D. Carter
Jane Castellano
Mr. and Mrs. Fred Cella
Mary Cella
Mr. and Mrs. Maynard C. Cheney
Mrs. Katherine H. Clifford
Compliments of a Friend
Mr. and Mrs. S. Cortesi
Jane Costello
Dr. and Mrs. Maurice E. Costin
Mr. and Mrs. Paul Croci
Mr. and Mrs. Richard M. Day
Mr. and Mrs. Paul Delaney
Mr. and Mrs. Robert E. Devine
Miss Kathleen Dowd
Mr. and Mrs. Albert P. DeCristoforo
Mr. and Mrs. N. C. Drechsel
Dubber and Muffy
Mr. and Mrs. George Durgin
Kathy Ferrari
Mr. and Mrs. Wallace Flood
Mr. and Mrs. Anthony Folino
Charlotte Foster
Walter M. Foster
Mr. and Mrs. Martin F. Ford
Dr. Melvin Gordon
Fred, Jens, Howie
Armond Gagne
Mr. and Mrs. Francis Galvani
Roland G. Gaulin
Ginny, Lynn and Jane
Mr. and Mrs. Francis J. Gormley
Mr. and Mrs. Robert A. Graham
Susan R. Graham
Mr. and Mrs. Ernest Groves
Mr. and Mrs. Thomas A. Hamilton
Mr. and Mrs. John Hinckley
Lawrence S. Hirsch, M.D.
Homeroom B-39
Mr. and Mrs. Fred E. Horton
Ingrid, Lynn and Mary
Amy Johnson
Johnny, Joanie and Nan
Kelley, Maureen and Peggy
R. H. Kelley
Mr. and Mrs. Kenneth W. Kimball
Kim, Bev and Jane
Mr. and Mrs. Richard Kropp
Mr. and Mrs. Albert T. Laincz
Peter J. Laincz
Miss Elizabeth Lathrop
Mr. and Mrs. Leon Lavallee
Mr. and Mrs. Herbert F. Macewer
Mr. and Mrs. Anthony Marenghi
Mr. and Mrs. Edward Matuszek
Miss Margaret J. McDonald
Mrs. Mary L. McDuffie
Mr. and Mrs. Thomas McGrail
Mr. and Mrs. James McLellan
Mr. and Mrs. Bert Miles
Mr. and Mrs. Arthur A. Miller
Moe, Bri and Sue
Mr. and Mrs. S. Montalbano
Claudia Moscatelli
George S. Muise
Donna Mulry
Mr. and Mrs. George Musgrave
Mr. and Mrs. Samuel Muto
Mr. and Mrs. Joseph Murray
Steve Nault
Mrs. Anna Nicoloro
Mr. and Mrs. Robert J. O'Keefe
Miss Mary E. O'Neil
Mr. Joseph Oneschuk
Mr. and Mrs. Henry S. Osterman
George S. Patterson
Mr. and Mrs. Louis Pepi
Pete and Muffy
Robert N. Pereillo
Mr. Dennis E. Porter, Jr.
Miss Mary C. Porter
Mr. and Mrs. C. W. Priestman
Mr. and Mrs. Daniel Puglisi
Mr. and Mrs. Harold Purington
Miss Mary Queenan
Mr. and Mrs. William Riley
Mr. and Mrs. Norman Sasville
Mr. and Mrs. James P. Savas
Mr. and Mrs. Peter L. Schneider
Miss Katherine Schoner
School Medical Department
Sherry and Phil
Mr. and Mrs. Ralph Sliney
Torrine Smith
Miss Alice Stanton
Star One Hour Cleaners
Mr. and Mrs. Clifford C. Smith
Mr. and Mrs. William T. Summers
Miss Flora K. Tait
Mr. and Mrs. A. Talamelli
Mr. and Mrs. Anthony Tognacci
Tolle Family
Mr. Louis J. Trevani
Mr. and Mrs. James V. Valentine
Miss Helen M. Vancavage
Mrs. Dora T. Vitali
Mr. and Mrs. Donald Walker
Richard C. Waters
Mr. and Mrs. Mario A. Zucchi

Autographs

TAYLOR PUBLISHING COMPANY
The World's Best Yearbooks Are Taylor-made

Centre
Ref.
373.744
(1965)
C.1
Framingham Room